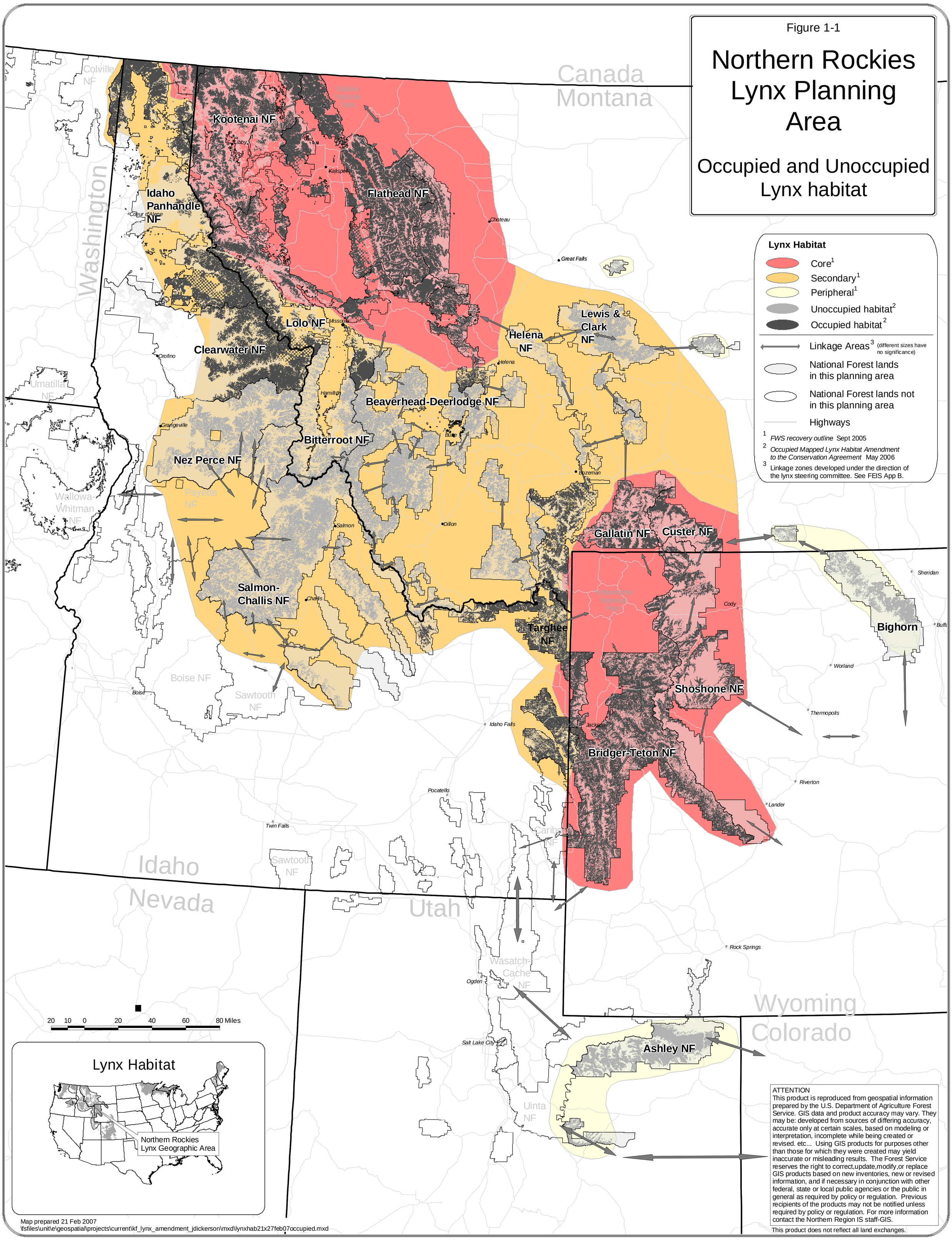

Figure E 1. Canada Lynx Occupied and Unoccupied Habitat in the Northern Rockies