Chapter 11
Index

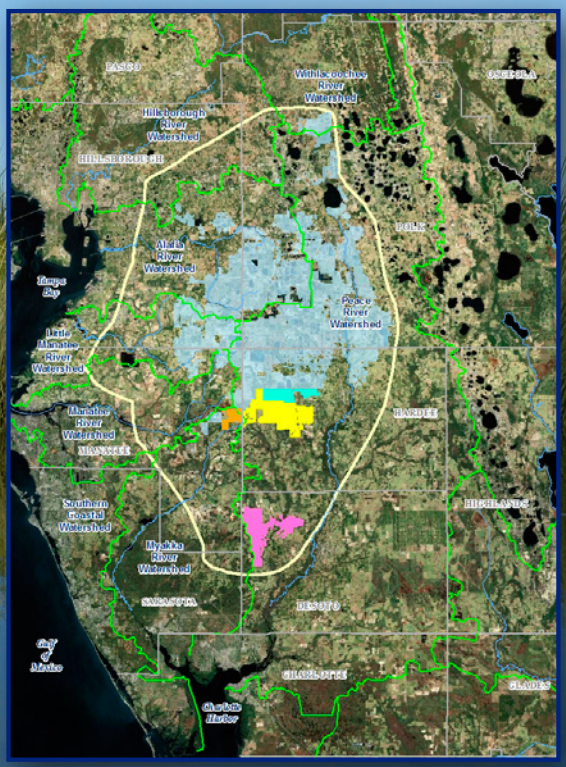

CHAPTER 11
INDEX

A

ACHP 4-208-4-209
Action Alternative 2-5-2-7, 4-25-4-28, 4-74-4-76, 4-78-4-82, 4-96-4-97, 4-187-4-196, 4-200-4-201, 4-260-4-261, 4-305-4-308, 4-310-4-313
Action Alternative analysis 4-186, 4-307
Action Alternative Cumulative Analysis Projected Impacts 4-307
Action Alternative Scenarios 4-14
active mines 3-66, 4-7, 4-98-4-99, 4-202, 4-255, 4-301-4-302
AEIS (Areawide Environmental Impact Statement) ES-1-ES-2, ES-5-ES-8, 1-1-1-2, 1-21, 1-33-1-34, 1-38-1-39, 2-2-2-5, 4-213-4-217, 4-231, 4-243
AEIS Study Area 3-15-3-16, 3-27-3-29, 3-55-3-56, 3-61-3-62, 3-103-3-104, 3-111-3-113, 3-121-3-123, 3-127-3-128, 3-184-3-191, 4-250-4-252
AEIS Study Area Counties 3-152, 3-154, 3-158, 3-164, 3-167, 4-76, 4-257
agricultural lands 1-48, 3-21, 3-94, 3-130, 3-136, 4-152, 4-154, 4-156, 4-159, 4-161-4-162
agricultural withdrawal reduction 4-91-4-93, 4-282
air quality ES-7, 2-21, 3-173, 4-5, 4-11, 4-203-4-204, 4-314, 4-317, 6-3-6-4
Alafia River 1-5, 3-15, 3-22, 3-25, 3-27, 3-44-3-45, 3-65-3-66, 3-80, 3-89, 3-94-3-95
Alafia River Watershed 3-15, 3-25, 3-27, 3-122-3-123, 3-128
alternatives
  functional ES-11, 2-2-2-4, 2-16
  individual 4-14, 4-73, 4-96, 4-259-4-260
  mining technology 2-2
  potential ES-11, 2-7, 2-16
  practicable ES-8, 1-12, 2-1, 2-9
  reasonable ES-2, ES-8, ES-11, 1-21, 1-33, 2-1, 2-4, 2-9, 5-3, 5-21
alternatives screening 2-10, 3-6
American alligator 3-138-3-143, 3-145, 3-147-3-148, 4-167
American kestrel 3-139-3-140, 3-144, 3-147
annual average flows 4-30-4-35, 4-38-4-41, 4-46-4-47, 4-50-4-51, 4-53, 4-59-4-61, 4-65-4-70, 4-260-4-263, 4-265-4-267, 4-269-4-272
annual average rates 4-274, 4-279, 4-281
annual flow 3-35, 3-49-3-50, 4-30-4-31, 4-33, 4-38-4-39, 4-46-4-47, 4-50-4-53, 4-58-4-61, 4-67-4-68, 4-274-4-275
Applicants' Preferred Alternative sites 4-141-4-145, 4-147-4-149, 4-161-4-164, 4-166, 5-24, 5-32
Applicants' Preferred Alternatives ES-4-ES-6, ES-8-ES-11, 2-1-2-3, 2-7-2-9, 2-12, 4-91-4-93, 4-128-4-132, 4-149-4-150, 4-182-4-184, 5-2-5-3
aquatic biota 4-125-4-126, 4-128-4-130, 4-237, 4-304
aquatic resources 4-237, 5-3-5-4, 5-38, 5-42-5-43, 5-46
aquifer system 3-65, 3-70, 3-104, 3-110, 4-73, 4-253, 4-289
  intermediate 3-4, 3-55, 3-60, 3-79, 3-82, 3-105, 4-73-4-74, 4-252,
Arcadia 3-29-3-30, 3-33-3-35, 3-48-3-50, 4-15-4-16, 4-20-4-21, 4-32-4-37, 4-40-4-44, 4-53-4-56, 4-68-4-71, 4-264-4-268
Arcadia and Upper Myakka River 4-37, 4-44
Arcadia Flow Station 4-33-4-35, 4-41-4-43, 4-53-4-55, 4-69-4-70, 4-265-4-267
Arcadia Gages 3-45, 3-48-3-50, 3-78
archaeological and historical survey 3-184, 3-186, 3-188, 3-190
Areawide Environmental Impact Statement *see* AEIS
average annual employment 4-191, 4-193-4-194, 4-196, 4-198, 4-200, 4-309-4-310, 4-312
average flow 4-32, 4-35, 4-40, 4-42, 4-46, 4-51-4-55, 4-58-4-62, 4-69-4-70, 4-267, 4-270-4-271
average rainfall conditions 4-30, 4-33, 4-38, 4-41, 4-46, 4-50-4-51, 4-53, 4-58, 4-67-4-68, 4-269
average rainfall year 4-21-4-24, 4-30-4-31, 4-33-4-34, 4-38-4-39, 4-41-4-42, 4-46-4-47, 4-51, 4-53-4-55, 4-63-4-66, 4-260-4-266
avoidance areas 4-130, 4-134, 4-136, 4-138, 4-140, 4-152, 4-154, 4-157, 4-159, 5-48
AVPK 4-81-4-82, 4-90, 4-286-4-287, 4-294

B

Bartow 1-2, 1-9, 3-23, 3-29-3-30, 3-33-3-35, 3-39, 3-48, 3-63, 4-241,
baseflow 3-34, 3-56, 3-60, 3-77-3-79, 3-94, 4-110, 4-276-4-277, 4-318

beneficiation plant 1-19, 1-37-1-38, 1-52, 2-20-2-21, 3-1-3-8, 3-10-3-11, 4-190-4-192, 4-196-4-197, 4-307-4-311, 5-10
berm systems 2-15-2-16, 3-2, 3-66-3-67, 3-73, 3-76, 4-15, 4-74-4-75, 4-95, 4-130, 5-34-5-36
best management practices *see* BMPs
Big Slough ES-9, ES-12, 3-42, 4-16, 4-19-4-20, 4-35-4-36, 4-56-4-59, 4-62-4-63, 4-267-4-268, 4-274-4-277
Big Slough Canal 3-42, 3-85
Big Slough Subwatershed 4-22, 4-26, 4-35, 4-59-4-60
Big Slough Watershed 3-42-3-43, 4-58
block groups 3-159-3-161, 4-202-4-205
BMAPs (Basin Management Action Plans) 3-86, 4-298
BMPs (best management practices) 1-51, 3-4, 3-180, 4-3, 4-5, 4-130, 4-220, 4-315, 5-6-5-7,
Bone Valley 1-3, 1-7, 3-12, 3-15, 3-17
Boran Ranch Mitigation Bank 5-44-5-45
boundaries, watershed 3-43, 4-241, 4-267-4-268
buffer widths 2-12, 2-14-2-16, 4-152, 4-154, 4-157, 4-159, 5-32-5-34, 5-38
buffers 1-52-1-53, 2-3-2-5, 2-12, 2-14-2-17, 4-152-4-155, 4-157, 4-159-4-160, 4-162-4-163, 5-32-5-34,
Bureau of Mining and Minerals Regulation 4-239,
burrowing owl 3-139-3-145, 3-147-3-149

C

CAA (Clean Air Act) 1-47, 3-174, 6-3-6-4
caracaras 3-140, 3-149, 4-169-4-170, 4-172-4-173, 4-175, 4-177, 4-179-4-181
CARL (Conservation and Recreational Lands) 4-244
Central Florida Phosphate District *see* CFPD
CEQ (Council on Environmental Quality) ES-7, 1-33, 1-42, 2-2, 2-9, 2-22, 3-156, 4-231, 4-233,
CEQ regulations 1-39, 2-1, 4-2-4-3, 4-5, 4-231, 5-1, 6-1
CF Industries ES-1-ES-2, 1-1-1-3, 1-14-1-16, 1-18, 1-20-1-21, 1-52, 3-66-3-67, 3-166, 3-186-3-187, 3-189
CFPD (Central Florida Phosphate District) ES-1-ES-3, 1-3-1-5, 1-14-1-18, 2-1-2-3, 3-11-3-15, 3-17-3-24, 3-118-3-123, 3-127-3-130, 3-134-3-139, 4-299
CFPD watersheds 3-84, 3-91
Charlotte Harbor Aquatic Preserve 3-85-3-86
Charlotte Harbor National Estuary Program *see* CHNEP
Charlotte Harbor Water Quality Monitoring Program 3-52
CHNEP (Charlotte Harbor National Estuary Program) 1-5, 1-42-1-43, 1-45, 3-12, 3-51, 3-55, 3-84, 4-7, 4-248, 6-5
City of North Port 1-42, 1-45, 3-23, 3-42-3-43, 3-173, 4-274,
clay settling area *see* CSAs
Clean Air Act *see* CAA
Clean Water Act *see* CWA
CLIP 1-49, 4-141-4-142, 4-144, 4-146, 4-148, 5-26
Coastal Lowlands 3-25-3-27
coastal waters 3-95-3-96, 705
Cocoplum Waterway 3-173, 4-274
comments ES-5-ES-7, ES-11, 1-1-1-2, 1-39-1-44, 1-46-1-54, 2-2, 2-12, 4-231-4-232, 5-23, 6-1
compensatory mitigation ES-11, 4-126-4-132, 4-134, 4-136, 4-138, 4-301-4-302, 5-2, 5-4-5-7, 5-41-5-45, 5-47-5-48
Compensatory Mitigation Rule 1-51, 4-133-4-138, 4-140, 4-142, 4-145, 4-147, 4-149, 4-317, 5-4, 5-40-5-41
Conceptual Integrated Habitat Network 3-135, 3-137
Conservation and Recreational Lands (CARL) 4-244
Council on Environmental Quality *see* CEQ
CRAS *see* cultural resource assessment survey
Creek, Charlie 3-23, 3-34, 3-45, 3-66, 3-72, 3-78, 4-71
Creek, Johnson 4-106, 4-114
Creek, Joshua 3-23, 3-34, 3-50, 3-80, 3-172, 4-20-4-21, 4-24-4-25, 4-49, 4-268, 4-272
crested caracaras 3-138-3-143, 3-145-3-147, 4-169, 4-172, 4-175-4-176, 4-178-4-179, 5-57
CSA operations 3-6, 4-120-4-124
CSA reclamation 3-6, 5-52-5-53
CSA wetlands 5-11
CSAs (clay settling area) 1-16, 3-4-3-6, 3-71-3-72, 3-179-3-180, 4-116-4-117, 4-205-4-206, 4-219-4-220, 4-314-4-318, 5-10-5-11, 5-52-5-53
Cultural Resource Assessment Survey 3-185-3-189, 4-207
cultural resource assessment survey (CRAS) 3-184-3-189, 4-207, 4-210-4-217
cultural resource assessment surveys, new 4-212-4-214, 4-216-4-217
Cultural Resource Survey 3-190, 4-216-4-217

cultural resources 1-41, 3-183, 4-4, 4-206, 4-209, 4-212
Cumulative Effect on Horse Creek Subwatershed 4-260
Cumulative Effect on Peace River 4-264
cumulative effects ES-6-ES-8, ES-21, 1-42, 1-48, 4-1-4-2, 4-231-4-233, 4-259-4-260, 4-268, 4-274-4-278, 4-296-4-298
cumulative effects analysis ES-5, 1-31, 4-2, 4-232-4-233, 4-268
Cumulative Impact Mitigation 4-277, 4-296, 4-298, 4-304, 4-313
cumulative impacts ES-5-ES-6, 1-31, 1-33, 1-46-1-48, 1-50-1-51, 4-2, 4-231-4-233, 4-235, 4-243-4-244, 4-295-4-296
CUP 4-92-4-93, 4-95
CWA (Clean Water Act) ES-1-ES-2, 1-1, 1-10, 1-33-1-34, 1-50-1-51, 3-51, 3-86-3-87, 5-1-5-2, 6-2-6-3,

D

Degree of Effect ES-12-ES-16, 4-222-4-226
Department of Natural Resources (DNR) 1-10
DeSoto and Manatee Counties ES-19, 4-198, 4-224, 4-229, 4-304, 4-307-4-308
DeSoto and Manatee Counties combined 4-188, 4-197-4-198
DeSoto Counties ES-2, ES-14-ES-15, 1-9, 3-151, 3-158, 4-185-4-186, 4-190-4-191, 4-196-4-197, 4-224-4-225, 4-246
Desoto County ES-4, ES-14-ES-15, ES-19, 3-158, 4-6, 4-185-4-186, 4-190-4-191, 4-196-4-197, 4-224-4-225
Desoto Mine ES-12-ES-20, 1-23-1-24, 3-140-3-141, 4-28-4-36, 4-91-4-92, 4-132-4-134, 4-151-4-153, 4-169-4-172, 4-190-4-191, 4-222-4-231
Desoto Mines 1-16, 4-260, 4-310
dewatering 3-3, 3-57-3-58, 3-65, 3-70, 3-72-3-74, 4-131, 4-220, 4-254, 4-315, 5-11, 5-53
direct impacts 3-2, 3-181, 4-9, 4-15, 4-98, 4-124-4-130, 4-132, 4-149, 4-186-4-198, 4-199
DNR (Department of Natural Resources) 1-10
downstream flows 3-31, 3-80, 4-15, 4-28, 4-36, 4-44, 4-49, 4-56, 4-64, 4-73
downstream stations 3-97-3-102, 4-102-4-105, 4-107-4-109, 4-114
downstream water bodies 3-4, 3-86, 3-136
Draft AEIS ES-1, ES-5-ES-7, 1-1-1-2, 1-42-1-44, 1-47-1-48, 1-53, 2-2-2-4, 5-23-5-24, 5-32,
Dragline(s) ES-4, 1-8-1-9, 1-23, 1-26, 1-37, 2-3, 2-16-18, 3-2-3-4, 3-70, -72-3-73, 3-173-3-175, 4-6,
drawdown 1-51, 3-73, 4-73, 4-75, 4-92-4-96, 4-237, 4-252, 4-289, 4-295,
dredging ES-4, ES-11, 1-26, 2-3, 2-16-2-18, 3-2, 5-55
Dry Season Average 4-30-4-35, 4-38-4-43, 4-51-4-55, 4-65-4-67, 4-69-4-70, 4-261-4-267, 4-270-4-272
Dry Season Average Flow 4-30-4-34, 4-38-4-43, 4-46-4-48, 4-51-4-54, 4-58-4-62, 4-65-4-67, 4-69-4-70, 4-261-4-267, 4-270-4-272
Dry season flows 4-269, 4-271, 4-274

E

eastern indigo snakes 3-138, 3-140-3-143, 3-145, 3-147-3-148, 4-169-4-175, 4-177-4-178, 4-180-4-183
EFH (essential fish habitat) 1-47, 4-126-4-130, 6-10
egret, snowy 3-139, 3-141-3-145, 3-147-3-149
EIS (Environmental Impact Statement) ES-1, 1-10, 1-12, 1-33, 1-37-1-39, 1-43, 2-1, 2-7, 6-1
endangered species 1-40, 3-141, 3-143, 3-146, 3-148, 4-233, 4-240, 6-1
Endangered Species Act *see* ESA
Environmental Impact Statement *see* EIS
environmental justice ES-7, ES-15, ES-19, 3-150, 3-156, 4-201, 4-203-4-205, 4-225, 4-229, 4-231-4-232
Environmental Resource Permit *see* ERP
ERP (Environmental Resource Permit) 1-34, 3-82, 4-97-4-98, 5-55,
ERP program 5-55
ESA (Endangered Species Act) 1-47, 1-49, 3-136, 3-141, 4-167, 4-169-4-175, 4-177-4-178, 4-180-4-182, 6-1
essential fish habitat *see* EFH
estuaries 1-5-1-6, 3-23, 3-43, 3-51, 3-83-3-84, 3-96, 3-116-3-118, 3-172, 4-268, 6-5
Estuary Protection Act 6-5
existing mines, extensions of 1-3, 3-2
Extension site 1-28, 3-125-3-126, 3-130, 3-147-3-148, 4-202, 5-31

F

farmlands
prime 3-21, 4-4
unique 3-21, 4-218

FAS (Floridan Aquifer System) 3-4-3-5, 3-55-3-59, 3-62, 3-64-3-65, 3-106-3-108, 3-168, 4-252, 4-279, 4-289,
FAS groundwater 4-279
FAS Monitoring 4-84-4-89
FAS Water Allocations 3-58, 4-254, 4-278
FAS water level drawdown 4-252
FAS water levels 3-56, 3-70, 4-76, 4-282
FAS wells 3-63, 3-65, 3-168
FCMP (Florida Coastal Management Program) 1-50, 6-4
FDACS Florida Department of Agriculture 1-42, 3-139, 3-141, 3-144, 3-146, 3-148, 4-248
FDEP Bureau of Mining and Minerals Regulation Annual Rate 4-301
FDEP mining 4-36, 4-43, 4-56, 4-71-4-73, 4-276-4-277
FDEP Mining and Minerals 1-33
FDEP Mining and Minerals Regulation Annual Rate 4-303
FDEP Permit 4-172, 4-175, 4-178, 4-181, 4-277, 5-18
FDEP reclamation requirements 4-14, 4-151
FDEP's mitigation goals 5-56
FDEP's Peace River Cumulative Impacts 3-29
FDOT (Florida Department of Transportation) 1-42, 3-118, 3-121, 3-154-3-155, 4-246
FFWCC (Florida Fish and Wildlife Conservation Commission) 1-42, 1-46, 3-130, 3-139, 3-141, 3-143-3-146, 3-148, 4-171, 4-301-4-302, 5-57-5-58
FGDL (Florida Geographic Data Library) 3-181, 4-9
Final AEIS ES-1, ES-5-ES-9, 1-1-1-2, 1-43-1-44, 1-53-1-54, 2-4-2-5, 6-1-6-3, 6-5-6-6, 6-8-6-10
FIPR Institute 1-17, 3-7-3-8, 3-10, 3-91, 3-165-3-166, 5-11
Fish and Wildlife Coordination Act 6-6
fish species 3-112, 3-117, 4-113, 5-17-5-18
FLDN 4-294
Florida Coastal Management Program (FCMP) 1-50, 6-4
Florida Department of Agriculture and Consumer 1-42
Florida Department of Transportation *see* FDOT
Florida Fish and Wildlife Conservation 4-244
Florida Fish and Wildlife Conservation Commission *see* FFWCC
Florida Geographic Data Library (FGDL) 3-181, 4-9
Florida Geological Survey 3-15-3-16, 3-60
Florida grasshopper sparrow 3-138-3-140, 3-147, 3-149, 4-170, 4-172-4-173, 4-175, 4-177-4-178, 4-180
Florida Industrial and Phosphate Research Institute 1-17, 1-45
Florida Land Use 3-118, 3-121-3-123, 3-128
Florida Land Use and Cover Classification System *see* FLUCCS
Florida Master Site File *see* FMSF
Florida mouse 3-139-3-140, 3-143-3-149, 5-58
Florida panther 3-138-3-139, 3-142-3-143, 4-170, 4-172-4-173, 4-175, 4-177-4-178, 4-180
Florida panther occurrence 3-142
Florida Phosphate Council 1-17-1-18, 3-110
Florida sandhill crane 3-139-3-140, 3-144-3-145, 3-147, 3-149, 4-171, 4-174, 4-177, 5-57
Florida scrub jay 3-139-3-140, 3-145, 3-149, 4-170, 4-172-4-173, 4-175, 4-177-4-178, 4-180, 5-58
Floridan aquifer 1-37, 1-40, 3-21, 3-56, 3-58, 3-62, 3-66, 3-82, 4-73-4-77, 4-247
Floridan Aquifer System *see* FAS
Floridan aquifer water levels 4-77, 4-253
flow rates 3-48, 3-66, 3-70, 4-15, 4-35, 4-43, 4-55, 4-62-4-63, 4-70, 4-274-4-275
FLUCCS (Florida Land Use and Cover Classification System) 2-3, 3-118, 3-121-3-123, 3-127-3-128, 4-140-4-141, 4-162
FLUCCS Code 3-122-3-123, 3-128, 5-12, 5-16, 5-24-5-25
FLUCCS data 3-118, 3-127, 3-161, 4-12, 4-131, 4-141-4-150, 4-160-4-162, 4-164-4-166
FLUCCS Level 3-121, 3-136
FMSF (Florida Master Site File) 3-183-3-188
FNAI occurrence data 4-181-4-183
foreseeable actions ES-6, ES-8-ES-9, ES-21, 4-231-4-232, 4-260, 4-262-4-266, 4-268-4-277, 4-295-4-298, 4-302-4-305, 4-307-4-313
forested wetlands 3-121, 3-125-3-127, 4-131, 4-133-4-141, 4-143, 4-145, 5-9, 5-14-5-15, 5-24-5-25, 5-45
Fort Green 2-7, 3-97, 3-99, 3-101, 4-91, 4-94, 4-101, 4-106-4-108, 4-112, 4-116
Fort Meade 3-48, 3-63, 3-180, 4-19, 4-95, 4-235-4-236, 4-241
Four Corners/Lonesome 1-2, 1-14-1-15, 1-23, 4-98, 4-176, 4-237, 5-58

G

geographic information system *see* GIS
GIS (geographic information system) 2-3, 4-142
gopher frog 3-140-3-145, 3-147, 3-149, 5-58
gopher tortoises 3-139-3-145, 3-147-3-149, 4-170-4-171, 4-174, 4-176-4-178, 4-180-4-181, 5-56, 5-58
groundwater 1-37-1-38, 1-47-1-48, 2-15, 3-18, 3-65-3-66, 3-82, 3-109-3-111, 3-167-3-168, 4-74-4-76, 4-314-4-315
groundwater contributions 3-31, 3-56, 4-252, 4-290
groundwater dewatering 3-3, 3-70
groundwater discharge 3-63, 3-72, 3-92, 3-112
groundwater flows 1-49, 3-63, 5-9
groundwater hydrology 3-77, 4-74
groundwater inflows 3-82
groundwater levels 3-18, 3-63, 3-66, 3-70-3-73, 3-168, 4-19, 4-73, 4-75, 4-251
groundwater monitoring 3-111, 4-117, 4-119
groundwater pumping 4-289, 4-295-4-296
groundwater quality ES-13, ES-18, 3-82, 3-91-3-92, 3-103, 4-96, 4-116-4-117, 4-120-4-124, 4-223, 4-228
  shallow 4-116
groundwater recharge 3-2, 5-24
groundwater resources ES-6-ES-7, ES-13, ES-18, ES-21, 1-40, 1-47-1-48, 3-21, 4-73-4-74, 4-231-4-232, 4-277
groundwater withdrawals ES-6, ES-21, 1-37, 1-54, 3-56, 3-65-3-67, 3-80, 3-168, 4-75, 4-289
gypsum stack 3-95
gypsum stacks 1-47, 3-6

H

habitat management plan 4-149, 4-167-4-168, 4-170, 4-173, 4-176, 4-179, 5-56
habitats
  loss of 1-37, 3-113, 4-152, 4-155, 4-163, 4-165-4-167, 4-169-4-170, 4-172-4-173, 4-179-4-180, 4-303-4-304
  xeric 1-51, 3-144, 5-53, 5-57-5-58
Harbor, Charlotte ES-13, 1-5, 3-21, 3-23, 3-32, 3-35, 3-51, 3-55, 3-70, 3-103, 3-116-3-117, 3-151, 4-9, 4-11, 4-14, 4-19, 4-21-4-22, 4-25-4-26, 4-36, 4-48, 4-56, 4-63, 4-71-4-73, 4-96, 4-109, 4-124-4-130, 4-171, 4-174, 4-177, 4-180, 4-223, 4-232-4-233, 4-243, 4-260, 4-268, 4-276, 4-297, 6-5, 6-10
Hardee and DeSoto Counties 3-151, 3-153, 3-164, 3-167
Hardee Co 3-184-3-190
Hardee County 1-37-1-38, 3-158-3-160, 4-10, 4-185, 4-187-4-190, 4-192-4-193, 4-195-4-196, 4-198-4-202, 4-305-4-306, 4-309-4-310
Hardee County Correctional Institution 3-160, 4-202
HBMP (Hydrobiological Monitoring Program) 3-53-3-54
headwaters 2-14, 3-23, 3-85, 5-24, 5-48
herbaceous wetlands, high-quality 4-134, 4-136, 4-138, 4-140, 5-25-5-26
heron, tricolored 3-139, 3-141-3-145, 3-147-3-149
high quality, wetlands of 4-154, 4-157, 5-24, 5-38
Hillsborough County 1-5, 1-14, 1-42, 3-21, 3-25, 3-58, 3-104, 3-182, 4-10-4-11
Hillsborough River 1-5, 3-22, 3-25, 3-85, 3-94, 3-168, 4-291
Hillsborough River Watershed 3-122-3-123, 3-128
historic properties, eligible 4-211-4-217
Historic structures surveys 4-210, 4-212-4-214
Historical Effects of Phosphate Mining on Water Budgets 3-65, 3-76
Hookers Prairie 1-14-1-16, 2-7, 4-185, 4-236, 4-246, 4-278, 4-280
Hopewell 1-14, 3-180, 3-188, 3-190, 4-278, 4-280
Horse Creek 4-30-4-31, 4-35-4-39, 4-43-4-45, 4-48-4-52, 4-55-4-56, 4-62-4-64, 4-67-4-68, 4-70-4-73, 4-120-4-123, 4-274-4-277
Horse Creek and Big Slough 4-276-4-277
Horse Creek Flow Station 4-30-4-32, 4-38-4-40, 4-51-4-52, 4-65-4-67, 4-261-4-264
Horse Creek Stewardship Program 4-110-4-113, 4-297
Horse Creek stream flow 4-35, 4-37
Horse Creek Subwatershed 4-260-4-264
Horse Creek subwatershed and Peace River 4-122
HUC (Hydrologic Unit Codes) 1-5, 3-22-3-23
Hydrobiological Monitoring Program (HBMP) 3-53-3-54
Hydrologic Unit Codes *see* HUC

I

IAS (intermediate aquifer system) 3-58-3-60, 3-62, 3-72, 3-103-3-105, 4-73-4-74, 4-84-4-89, 4-91-4-92, 4-94-4-95, 4-289-4-290, 4-295
IAS water levels 3-72
IAS Zone 4-73-4-74, 4-76-4-77, 4-86-4-96, 4-282, 4-290, 4-292-4-293
ibis, white 3-139, 3-141-3-145, 3-147-3-149
IHN (Integrated Habitat Network) 2-24, 3-134, 4-303, 4-318, 5-26, 5-56
IMC-WRAP 5-7-5-8
importing phosphate ES-11, 1-30, 1-52, 2-2-2-3, 2-16, 2-19
improved pasture 3-130, 4-152, 4-154, 4-156, 4-159, 4-161, 4-163-4-164, 4-166, 4-220, 4-240
indigo snakes 4-169-4-170, 4-172-4-173, 4-175-4-176, 4-179
indirect impacts ES-5, 3-4, 3-112, 4-2, 4-9, 4-11, 4-15, 4-93-4-96, 4-245
infill parcels ES-5, 1-29, 1-31, 1-50, 2-5, 4-245
Integrated Habitat Network *see* IHN
Integrated Wildlife Habitat Ranking System (IWHRS) 1-49
intermediate aquifer 1-48, 3-59, 3-61, 3-82, 4-252, 4-292-4-293
intermediate aquifer system *see* IAS
intermittent streams 1-49, 2-15, 4-134, 4-136, 4-138, 4-140, 5-24-5-25, 5-32, 5-38
IWHRS (Integrated Wildlife Habitat Ranking System) 1-49

J

jurisdictional determination ES-5, 1-31, 4-133, 4-135, 4-137, 4-245, 4-300
jurisdictional wetlands 1-29, 2-3, 4-132, 4-139, 4-150-4-151, 4-168

K

Keys and Pioneer Tracts ES-5, 1-31, 4-311-4-312
Keys Tract ES-12-ES-21, 4-56-4-63, 4-94, 4-128, 4-140-4-144, 4-160-4-162, 4-181-4-182, 4-214-4-215, 4-222-4-230, 4-295-4-297
Keys Tract Offsite Alternative 4-141-4-142, 4-160
Keys Tract site 1-31, 4-140-4-142, 4-144, 4-160-4-161, 4-182
Kingsford 1-7, 1-13, 3-97, 3-99, 3-101, 4-101-4-109

L

Lakeland 1-3, 3-30, 4-241, 4-247
listed species field surveys 4-169, 4-172, 4-175, 4-178, 5-56
Little Manatee 3-15, 3-23, 3-25, 3-27, 3-84, 3-124
Little Manatee River 1-5, 3-25, 3-44-3-45, 3-85, 3-124, 3-163, 4-106, 4-251
Little Manatee River Watershed 3-123, 3-128
Locations of Priority Avoidance Criteria 5-28-5-31
Lower Coastal Peace River 3-32-3-34
Lower Myakka ES-12, 3-47, 4-19-4-20, 4-22, 4-26, 4-28, 4-35, 4-56-4-60, 4-62-4-63, 4-275-4-277
Lower Myakka River ES-17, 3-173, 4-19-4-20, 4-22, 4-24, 4-26, 4-56, 4-122, 4-227, 4-268
Lower Peace River 3-17, 3-19, 3-45, 3-49, 3-53-3-55, 3-117, 4-19-4-21, 4-23-4-25, 4-27, 4-272-4-273
lower Peace River basin 3-93

M

Manatee and DeSoto Counties ES-9, 4-198, 4-305, 4-307
Manatee Co 3-186-3-188, 3-190
Manatee County ES-14-ES-15, 1-37, 3-84-3-85, 3-159, 4-185-4-188, 4-190, 4-193-4-197, 4-201, 4-224-4-225, 4-247
Manatee River 1-5, 3-22, 3-25, 3-44-3-45, 3-84-3-85, 3-88, 3-128, 3-168, 4-291
Manatee River Basin 3-25
Manatee River Watershed 3-25, 3-122-3-123, 3-128, 3-163
mandatory reclamation 1-8, 1-10, 3-131-3-133, 3-168, 4-236, 4-238, 4-243, 4-249, 4-316, 5-51
Mandatory Reclamation Rule 3-131-3-132, 4-316
Maximum Contaminant Level *see* MCL
MCL (Maximum Contaminant Level) 4-117-4-118, 4-120
mean sea level (MSL) 3-26
MFLs 3-43-3-44, 3-46-3-47, 3-49, 4-35, 4-43, 4-55, 4-63, 4-71, 4-250-4-251, 4-274-4-276
MFLs (Minimum Flows and Levels) 3-43-3-44, 3-46-3-47, 3-49, 3-65, 3-72, 4-35, 4-43, 4-250-4-251, 4-274-4-276
Middle Peace River 3-17, 3-48-3-49
Mine-related dewatering 4-74-4-75
mines
  closed 2-5

inactive 4-98-4-99, 4-107, 4-110
new ES-8, 1-15, 2-7, 3-2, 3-11, 3-87, 3-159, 4-10, 4-197-4-198, 4-245
permitted 2-5, 5-40
minimum flows 1-36, 3-43-3-44, 3-46-3-50
Minimum Flows and Levels *see* MFLs
Minimum Flows and Levels assessment 3-65
mining
active 3-115, 4-6-4-7, 4-13, 4-15, 4-36, 4-44, 4-49, 4-56, 4-64, 4-278-4-279
cumulative effect of 4-276, 4-313
foreseeable ES-7, 4-302
potential 4-214-4-217
mining actions 4-11, 4-233, 4-245, 4-259, 4-302-4-303
foreseeable 4-231-4-232, 4-235, 4-259, 4-278, 4-297
mining areas 2-3, 3-111, 4-8, 4-19, 4-35, 4-37, 4-213, 4-218, 5-34, 5-56
mining blocks 3-2-3-3, 3-6, 4-13, 4-318
mining effects
evaluating potential phosphate 3-31
understanding phosphate 3-150
mining equipment 4-169, 4-172, 4-175, 4-178-4-179
mining industry 1-40, 3-66-3-67, 3-72, 3-168, 3-175
mining locations 1-52, 2-15, 6-9
mining practices 3-94, 3-176, 4-296
mining projects 1-15, 2-2, 3-116, 3-150, 3-170
mining rates 1-23, 4-44, 4-49, 4-56, 4-64
mining reclamation 1-49, 4-13
mining withdrawals 4-76-4-77, 4-282, 4-289
minority populations 3-156, 3-159-3-161, 4-201-4-205, 6-8
mitigation
in-kind 5-40
out-of-kind 5-40
stream 5-6, 5-20
mitigation alternatives 1-31, 4-1, 5-1
mitigation areas 5-5-5-6
mitigation banks 5-40, 5-43-5-45
commercial 5-19, 5-44-5-45
single-user 5-45
mitigation framework ES-11, 1-53, 4-134, 4-136, 5-2-5-3, 5-21, 5-23-5-27, 5-34, 5-38, 5-47
mitigation goals 1-51, 5-4
mitigation measures 1-37-1-38, 4-28, 4-95, 4-209-4-217, 4-296, 5-1, 5-6
mitigation plans 1-51, 4-134, 4-136, 4-138, 4-140, 5-13, 5-19, 5-38, 5-40, 5-47-5-48
compensatory 5-38, 5-46-5-48
mitigation projects, compensatory 5-44, 5-46-5-47
mitigation requirements 4-138, 5-7-5-8, 5-10
federal compensatory 4-134, 4-136, 4-140, 5-47
Mitigation Rule ES-11, 1-51, 4-316, 5-2, 5-4, 5-11, 5-23, 5-47-5-48
mitigation sequence ES-11, 5-2, 5-4, 5-21, 5-47
mitigation sequencing process 4-126-4-130, 4-133, 4-135, 4-137, 4-139, 4-300
mitigation sequencing requirements 4-133, 4-135, 4-137, 4-139, 4-142, 4-145, 4-147, 4-149
mitigation sites 4-220, 5-7-5-8, 5-10, 5-12, 5-16, 5-42
mitigation wetlands 1-51, 5-6, 5-9-5-11, 5-18-5-19
mitigative measures 4-4, 4-91, 4-93-4-95, 4-126-4-130, 4-216-4-217, 4-221
Model Simulated Water Change 4-292-4-294
Monitoring Locations 3-54, 4-112, 4-114
Monthly Outfall Discharge 3-68-3-69
Mosaic ES-1-ES-2, 1-1-1-3, 1-14-1-19, 1-23-1-27, 2-7, 3-66-3-69, 3-164-3-166, 4-176-4-178, 4-278-4-281, 5-58
Mosaic mines 1-16-1-17, 4-280-4-281
muck application 5-11-5-12, 5-17
Mulberry 1-7, 1-9, 1-45, 3-95, 698
Myakka and Peace River watersheds 3-124, 3-138, 4-44, 4-256, 4-269-4-270
Myakka and Peace River Watersheds 4-270-4-272
Myakka Mitigation Bank 5-44-5-45
Myakka River 3-17-3-19, 3-22-3-23, 3-42, 3-44-3-47, 3-84-3-86, 3-116-3-117, 4-19-4-20, 4-126-4-130, 4-297-4-299, 4-301
Myakka River and Peace River 4-269
Myakka River and Peace River Watersheds 4-241-4-242
Myakka River flows 3-23
Myakka River Watershed ES-4, ES-9, 3-23, 3-122-3-123, 4-19-4-20, 4-72-4-73, 4-236-4-237, 4-240, 4-242-4-243, 5-43-5-44
Myakka River Watershed Initiative 4-256
Myakka River Watersheds 3-23, 3-122-3-123, 3-128
Myakkahatchee Creek 3-42, 3-45, 3-85, 3-170, 3-173, 4-20, 4-56, 4-274

N

NAAQS (National Ambient Air Quality Standards) 3-174, 6-3
National Environmental Policy Act *see* NEPA
National Estuary Program *see* NEP
National Marine Fisheries Service *see* NMFS
National Pollutant Discharge Elimination System *see* NPDES

National Register of Historic Places *see* NRHP
Natural Resources Conservation Service *see* NRCS
NCRP 3-176, 3-179
NEP (National Estuary Program) 3-83-3-84, 6-5
NEPA (National Environmental Policy Act) ES-1-ES-2, 1-1, 1-10, 1-38, 1-42, 1-46-1-47, 2-1, 2-4-2-5, 4-2-4-3
NEPA Compliance ES-6, 1-47
NHD data 4-128-4-131, 4-143, 4-145, 4-147, 4-150
NHPA 4-207, 4-209-4-217
NMFS (National Marine Fisheries Service) 1-42, 3-136, 4-126-4-128, 4-171, 4-174, 4-177, 4-180, 5-23, 6-1, 6-6
NNC (numeric nutrient criteria) 1-48, 3-94-3-96, 3-103, 3-116, 4-96-4-97, 4-109-4-110, 4-120-4-124, 4-256, 4-298
No Action Alternative 2-5-2-7, 4-14, 4-18-4-28, 4-50-4-54, 4-73-4-76, 4-185-4-196, 4-202, 4-260-4-263, 4-305-4-308, 4-310-4-313
NOA (Notice of Availability) 1-43, 6-3,
NOI (Notice of Intent) 1-39,
noise ES-7, 2-21, 3-150, 3-173-3-174, 4-5-4-7, 4-150, 4-165-4-166, 4-168-4-169, 4-203-4-204, 4-314
non-forested wetlands 3-125-3-126, 4-131, 4-133-4-137, 4-139, 4-141, 4-148, 4-159, 5-9
non-mining actions, foreseeable 4-259, 4-282, 4-290
North Port 1-42, 1-45, 3-23, 3-42-3-43, 3-85, 3-170-3-171, 3-173, 4-274
Notice of Availability *see* NOA
Notice of Intent *see* NOI
NPDES (National Pollutant Discharge Elimination System) 1-34, 3-66-3-67, 3-82, 3-87, 4-14, 4-97, 4-106, 4-113, 6-3
NPDES Discharges 3-67-3-69
NPDES Outfalls 3-66, 4-100-4-101, 4-108, 4-315
NRCS (Natural Resources Conservation Service) 1-42, 2-14-2-15, 3-17, 3-19-3-21, 5-19-5-20, 5-33-5-34
NRHP (National Register of Historic Places) 3-183, 3-190-3-191, 4-4, 4-207, 4-209-4-217, 6-2
NRHP Eligibility 3-184-3-190
numeric nutrient criteria *see* NNC
nutrients 2-12, 3-88-3-89, 3-91-3-92, 3-95, 4-237, 4-255, 4-298

O

offsite alternatives ES-8-ES-20, 1-52-1-53, 2-2-2-4, 2-9-2-10, 2-12-2-13, 3-159-3-160, 4-8-4-9, 4-131, 4-141-4-150, 4-220-4-230
  potential 3-161
offsite alternatives evaluation 1-53
offsite discharges 3-5, 4-98
offsite mitigation 5-40-5-41
OFWs (Outstanding Florida Waters) 1-51, 3-84-3-85
Ona 1-16, 1-29, 2-9, 3-125-3-126, 3-130, 4-198, 4-281, 4-303-4-305, 4-309-4-310, 4-319-4-320
Ona Mine ES-12-ES-20, 4-36-4-44, 4-92, 4-134-4-136, 4-153-4-155, 4-172-4-175, 4-191-4-193, 4-203, 4-222-4-230, 4-278-4-281
Ona Mine site 1-31, 3-126, 3-142-3-144, 3-183, 4-36, 4-134, 4-136, 4-141, 4-153-4-154, 4-172-4-175
onsite alternatives ES-11, 1-2, 1-52-1-53, 2-2-2-4, 5-32
onsite alternatives analysis ES-6, 2-12
onsite avoidance 4-157, 4-160, 4-162
onsite habitats 4-149, 4-174, 4-177, 4-180
onsite mitigation 5-40, 5-45
onsite wetlands 4-134, 4-136, 4-138, 4-140
operating mines 4-186, 4-191, 4-278-4-279, 4-289
Outfall and Downstream Stations 4-102-4-105
outfalls 3-1, 3-67, 3-96, 4-98-4-99, 4-106-4-110, 4-112-4-113, 4-120-4-124
Outstanding Florida Waters *see* OFWs
Outstanding National Resource Waters 3-83

P

parcels, infill ES-5
parks 3-57, 3-150, 3-181-3-182, 4-8-4-11, 4-253, 5-51
Past Actions 4-233, 4-235-4-237
Payne Creek ES-12, ES-17, 3-23, 3-34, 3-77, 3-80, 3-180, 4-16, 4-49, 4-106
PCS Phosphate 1-14
Peace and Myakka River watersheds 3-23, 3-84, 4-14, 4-19, 4-120, 4-232, 4-297-4-299, 4-301, 4-303
Peace and Myakka Rivers 1-51, 3-51, 4-7, 4-125, 4-251, 4-290
Peace River and Myakka River basins 3-104
Peace River and Myakka River watersheds 3-123, 4-233, 4-240, 4-243, 4-256, 5-45

Peace River at Arcadia 3-33-3-35, 3-48-3-50, 4-20-4-21, 4-24-4-25, 4-32-4-36, 4-40-4-44, 4-49, 4-53-4-56, 4-68-4-71, 4-264-4-268
Peace River at Zolfo Springs ES-12, ES-17, 3-33-3-34, 4-71-4-72, 4-222, 4-227
Peace River Basin 3-19, 3-23, 3-78, 3-93
Peace River Charlie Creek 4-16
Peace River Cumulative Impact Study (PRCIS) 3-77, 3-115, 4-248
Peace River Formation 1-3, 3-12, 3-15, 3-17
Peace River Greenway (PRG) 2-12
Peace River Horse Creek 4-16
Peace River Manasota Regional Water Supply Authority *see* PRMRWSA
Peace River Mitigation Bank 5-44-5-45
Peace River South 3-27
Peace River Subbasins 3-33-3-34
Peace River system 4-236, 4-252
Peace River Watershed ES-4, ES-9, 3-17, 3-25, 3-112-3-113, 3-122-3-124, 4-120-4-123, 4-236-4-237, 4-240-4-244, 4-255-4-256
Peace River Watersheds 3-115, 3-122-3-123, 3-128, 4-244
perimeter ditch system 3-73-3-74
phosphate companies 1-7-1-9, 4-235
phosphate fertilizers 1-2-1-3, 1-13, 1-20, 2-19
phosphate matrix 2-17-2-18, 2-21, 3-7
phosphate mines ES-1, ES-5, 1-3, 1-29, 3-11-3-12, 3-111, 4-9, 4-75-4-76, 5-18-5-19, 5-54
  active 1-14, 4-97
  existing 4-75, 4-257, 4-277
Phosphate Mining Area 3-91, 3-93, 3-110, 3-185
phosphate mining effects 3-65, 3-67, 3-82, 3-103, 3-109, 3-154, 3-173, 4-110
phosphate mining operations 1-40-1-41, 3-1, 3-5, 3-118, 3-150, 3-192, 4-8, 4-255, 703
  historical 3-35
phosphate mining projects 1-29, 1-42, 2-2, 3-29, 3-83
phosphate ore ES-2, 1-2, 1-21, 2-1, 2-4, 3-2-3-3, 3-5-3-7, 3-175-3-176, 4-316-4-317
  extraction of 1-19, 4-205
phosphate reserves 1-15, 2-10, 3-12, 3-151
phosphate rock 1-3, 1-12-1-15, 1-17-1-20, 1-29-1-31, 2-2, 2-20, 3-4, 3-91, 3-165, 4-11
phosphate rock production 1-13, 1-15, 1-23, 1-26, 3-166, 4-311
phosphogypsum ES-5, 1-29-1-30, 3-6, 4-11-4-12
phosphogypsum stacks ES-6, 1-31, 3-6, 4-11-4-12
Pine Level ES-12-ES-21, 4-56-4-63, 4-94, 4-128, 4-140-4-144, 4-160-4-162, 4-181-4-182, 4-196-4-198, 4-222-4-231, 4-307-4-312
Pine Level Keys Tract 4-128
Pioneer Alternative 4-198-4-200
Pioneer Tract ES-12-ES-21, 4-64-4-71, 4-94-4-95, 4-128-4-129, 4-143-4-145, 4-162-4-163, 4-182, 4-215-4-216, 4-222-4-231, 4-295-4-297
Pioneer Tract site 4-143-4-144, 4-162-4-163, 4-182
plant species, listed 3-136, 3-139-3-140, 3-143, 3-147, 4-153, 4-155, 4-157, 4-160, 4-162-4-163, 4-165
Polk County 1-5, 1-9, 1-14, 1-17, 1-38, 1-45, 3-23, 3-25, 3-130-3-131, 4-246
potable water 3-70, 3-168, 4-76, 4-110
Prairie Creek 3-85, 3-113, 4-20-4-21, 4-24-4-25, 4-268
PRCIS (Peace River Cumulative Impact Study) 3-77, 3-115, 4-248
Preferred Alternative site 4-142-4-144, 4-146, 4-148, 5-27
Preferred Alternatives ES-11, 2-9, 3-130, 3-170, 4-1, 4-64, 4-128, 5-23, 5-27, 6-5-6-6
Present Value Labor Income 4-191, 4-193-4-194, 4-196, 4-198, 4-200, 4-309-4-310, 4-312
Present Value Output 4-191, 4-193-4-194, 4-196, 4-198, 4-200, 4-308-4-310, 4-312
PRG (Peace River Greenway) 2-12
priority avoidance criteria 4-134, 4-136, 4-138, 4-140, 5-24-5-31
PRMRWSA (Peace River Manasota Regional Water Supply Authority) 1-42, 1-46, 1-54, 3-46, 3-49, 3-53, 3-55, 3-170-3-172, 4-247, 4-272-4-274
project purpose ES-1-ES-2, ES-11, 1-1-1-54, 2-10, 2-19, 5-27
Projected Flows 4-30-4-35, 4-38-4-43, 4-46-4-48, 4-51-4-55, 4-58-4-62, 4-65-4-67, 4-69-4-70, 4-261-4-267, 4-269
property tax revenues 1-54, 4-186, 4-188, 4-195
Property Taxes 3-165-3-166, 4-186-4-190, 4-192, 4-194-4-195, 4-197, 4-199, 4-305-4-311
public interest review ES-2, 1-21, 4-3, 5-1-5-2, 5-40, 5-56
public water supplies ES-6, 1-50, 4-253, 4-290
pumping distance
  10-mile 3-10-3-11
  practicable 1-19-1-20, 3-7, 3-10-3-11

Punta Gorda 1-39, 1-45, 3-29, 3-54, 3-85, 3-170-3-171, 4-241
purpose and need ES-1-ES-2, ES-6, ES-8, 1-1-1-54, 2-1, 2-3, 2-9, 2-12, 2-19

R

radiation ES-7, ES-15, ES-20, 1-36-1-38, 3-173, 3-175-3-176, 4-203-4-206, 4-225, 4-230-4-231, 4-316
radiation levels 4-205-4-206
ambient 4-205-4-206
radionuclides 3-91-3-92, 3-109, 3-176, 6-3
radium-226 3-92, 3-175-3-176, 3-178-3-179
rangelands, acreages of 3-127, 4-161-4-162, 4-166
rates, annual average pumping 4-91-4-93, 4-278
Reasonably Foreseeable Actions 4-261-4-264
recirculation system 1-47, 3-4-3-5, 3-11, 3-31, 3-67, 3-76, 3-103, 4-91, 4-94, 4-314-4-315
reclaimed lands 1-40-1-42, 3-70, 3-82, 3-132, 3-177-3-179, 4-171, 4-174, 4-177-4-178, 4-240-4-242, 5-58
reclaimed sites 3-92, 3-132, 5-58
reclamation, non-mandatory 5-51
reclamation activities ES-4, 1-16, 1-23, 1-26, 3-2, 3-181, 4-6, 4-98-4-99, 4-306, 5-50
reclamation areas 3-4, 4-130, 4-153, 4-155, 4-157, 4-160, 4-162-4-163, 4-165, 4-167, 5-34
reclamation efforts 3-70, 3-150, 3-165, 3-182, 4-8, 4-10
reclamation period, mandatory 4-236, 4-238, 4-243
Reclamation Rule 3-6, 5-49-5-52, 5-54-5-55
reclamation standards 1-10, 4-249, 5-49
Record of Decision *see* ROD
recreational facilities 3-181-3-182, 4-9-4-10, 4-237
red-cockaded woodpecker 3-138-3-140, 3-142-3-143, 3-145, 3-147, 3-149
regional water supply authority 1-42, 3-171
Representative Archaeological Site Studies 3-184-3-188
Resource Assessment Survey 3-185-3-186, 3-188, 3-190
River Watershed 3-26, 3-114, 4-63, 4-233, 4-257, 4-268, 4-290
Rivers and Harbors Act 6-9
ROD (Record of Decision) 4-134, 4-136, 4-138, 4-140, 4-207, 4-216-4-217, 5-2-5-3, 5-27, 5-47-5-48
ROD/SOFs 4-134, 4-136, 4-138, 4-140,4-210, 4-216-4-217, 5-2-5-3, 5-23, 5-27, 5-38, 5-47-5-48
ROMP 4-74, 4-77-4-82, 4-84-4-90, 4-283-4-287, 4-292-4-295
ROMP IAS Zone 4-282
ROMP monitoring 4-290, 4-292
ROMP TR 4-78-4-80, 4-82, 4-90, 4-283-4-285, 4-287
ROMP wells 4-77, 4-282, 4-295

S

saltwater intrusion ES-6, 1-48, 3-56, 3-168, 4-74, 4-252-4-253, 4-289
Saltwater Intrusion Minimum Aquifer Level *see* SWIMAL
sand tailings 3-5, 3-81, 3-91-3-92, 3-103, 3-109, 3-132, 4-219-4-220, 4-317, 5-17, 5-52-5-54
Sarasota County ES-2, 1-3, 1-42, 1-45, 1-53, 2-4, 3-42, 3-85-3-86, 3-151, 3-171
SAS (surficial aquifer system) 3-55, 3-58-3-60, 3-70, 3-72-3-73, 3-103-3-106, 4-73-4-74, 4-76-4-77, 4-91-4-95, 4-251-4-253, 4-294-4-296
SAS groundwater levels 4-15
SAS groundwater quality 3-110
SAS Monitoring 4-84-4-89
SAS water levels 4-296, 4-315
SAS water quality 3-104, 3-109
SCI (Stream Condition Index) 3-113, 3-116, 4-110, 4-114-4-115, 5-9
SCI scores 3-113, 3-115, 4-110, 4-112, 4-115
scrub jays 3-140, 3-146, 4-170, 4-172-4-173, 4-176, 4-178, 4-180
SDI 3-66, 3-77-3-78
seasonal flow rates 4-30-4-31, 4-33, 4-38, 4-40-4-42, 4-57, 4-64, 4-68
seasonal flows 4-34, 4-38-4-39, 4-45-4-47, 4-50-4-51, 4-53-4-54, 4-59-4-60, 4-62, 4-260-4-264, 4-266, 4-269-4-271
dry 4-62-4-63
SENES 3-176, 3-178
severance tax revenues 1-18, 4-188-4-189, 4-193, 4-195, 4-307
Severance Taxes 1-9-1-10, 3-165-3-166, 4-186-4-190, 4-192, 4-194-4-195, 4-197, 4-199, 4-305-4-309, 4-311, 5-51
SFA (Sustainable Fisheries Act) 6-10
SFWMD (South Florida Water Management District) 5-8
Sherman's fox squirrels 3-139-3-140, 3-142, 3-144-3-145, 3-147, 3-149
SHPO (State Historic Preservation Officer) 3-183-3-184, 4-207-4-217, 6-2

Significance Determination ES-17-ES-20, 4-5, 4-227-4-230
Simulated Water Level Change Relative 4-78-4-82
sinkholes 3-59, 3-63, 3-82, 3-95, 4-289
site
  archaeological 3-183, 4-210-4-211, 4-213-4-214
  pre-historic 3-184-3-187
Site A-2 ES-9, ES-12-ES-20, 2-24, 4-71-4-72, 4-123, 4-129, 4-183-4-184, 4-205-4-206, 4-216, 4-222-4-230
Site W-2 ES-9, ES-12-ES-20, 3-160, 4-72-4-73, 4-124, 4-130, 4-183-4-184, 4-205-4-206, 4-217, 4-222-4-230
SLOPES 3-22, 5-33, 5-51
slurry ES-5, 1-30, 3-3-3-4, 3-7-3-8, 3-103
smalltooth sawfish 1-40, 1-49, 3-138-3-139, 4-171, 4-174, 4-177, 4-180
SMCL 4-117-4-118, 4-120
soil types 3-18, 3-21, 5-20
South Florida Water Management District *see* SFWMD
South Fort Meade 1-2, 1-14-1-16, 1-23, 1-38, 2-20, 3-67, 3-188, 4-95, 4-99-4-100, 4-278-4-281
South Pasture ES-12-ES-20, 3-66-3-67, 3-125-3-126, 3-160-3-161, 4-49-4-50, 4-93-4-94, 4-102-4-105, 4-117-4-120, 4-198, 4-222-4-230
South Pasture Extension 4-49-4-56, 4-93-4-94, 4-122, 4-127, 4-138-4-140, 4-158-4-160, 4-178-4-181, 4-195-4-196, 4-204, 4-213
South Pasture Extension Alternatives 4-196
South Pasture Extension Alternatives and Pioneer Tract 4-187
South Pasture Extension Mine 4-49-4-56, 4-93-4-94, 4-122, 4-127, 4-138-4-140, 4-158-4-160, 4-178-4-181, 4-195-4-196, 4-204, 4-213
South Pasture Extension Mines 4-122, 4-309-4-310
South Pasture Mine Extension 1-26, 1-28, 2-7, 2-9, 2-22, 3-125-3-126, 3-147-3-148, 3-160-3-161, 3-189, 4-198
South Pasture Mines 1-15, 4-280-4-281
Southern Coastal Watershed 1-5, 3-122-3-123, 3-128
Southwest Florida Regional Planning Council 1-42, 1-46
Southwest Florida Water Management District *see* SWFWMD
species
  invasive 6-9
  nuisance 5-9, 5-13-5-15
  state-listed 3-139, 3-142, 3-147, 3-149, 4-167, 4-174, 4-177, 4-180-4-183
  threatened 3-141, 3-143, 3-146, 3-148, 4-4
species richness 4-113
State and Federally Listed Plant and Animal Species Observed 3-141, 3-143-3-146, 3-148
storage, watershed 3-117, 4-110
stormwater 4-29-4-31, 4-33-4-34, 4-38-4-42, 4-44-4-47, 4-50-4-54, 4-57-4-60, 4-67-4-68, 4-260, 4-264-4-266, 4-269-4-271
stormwater runoff 4-1, 4-97, 5-55
Stream and River Habitat Assessment 3-126, 5-9
stream buffers 2-15, 5-10
Stream Condition Index *see* SCI
stream lengths, total 4-133, 4-135, 4-137, 4-139, 4-141, 4-143, 4-146, 4-148
Stream Mitigation Success 5-20
Stream Mitigation Technology 5-19
stream water quality 4-315, 5-26, 5-33
streams
  jurisdictional 1-23
  linear footage of 4-126-4-130
  perennial 1-48, 2-3-2-4, 2-15, 3-96, 4-109, 5-24
  small headwater 5-33
subbasins 3-32, 3-34, 3-42, 3-66, 3-72, 3-76-3-77
subwatersheds ES-21, 4-14, 4-16, 4-19-4-20, 4-22, 4-28-4-29, 4-37, 4-49, 4-63-4-64, 4-267-4-269
success criteria, regulatory 4-131, 4-302, 5-12-5-13, 5-19, 5-50
Summary of Completed TMDLs for Water Body Segments 3-88-3-89
surface water balance 3-4
surface water bodies 3-43, 3-55, 4-116, 4-250, 4-252, 5-32
surface water discharges 3-116, 4-255
surface water diversions 3-41
surface water flows 3-18, 3-30, 3-41, 3-70, 3-111, 4-35, 4-43, 4-71, 4-268, 4-275-4-276
surface water hydrology 1-40, 3-22, 3-32, 3-65, 3-77, 3-80, 4-9, 4-15, 4-124-4-130, 5-6
surface water modeling 1-48, 5-12
surface water quality ES-7, ES-13, ES-18, ES-21, 3-82-3-83, 3-91-3-93, 4-96-4-98, 4-122-4-124, 4-231-4-232, 4-297-4-299
surface water quality criteria 4-121-4-122, 4-124
surface water quality downstream 4-120-4-124
surface water quantity 3-113, 4-315

surface water resources ES-6-ES-7, ES-12, ES-17, ES-21, 4-14-4-15, 4-55-4-56, 4-71-4-73, 4-231-4-232, 4-259, 4-268
surface water runoff 4-64, 4-255, 4-291
surface water withdrawals 1-51, 3-46, 3-49-3-50, 4-250, 4-259
surficial aquifer ES-13, ES-18, 1-37, 3-2, 3-72, 3-81-3-82, 3-103, 4-74-4-75, 4-223, 5-53
surficial aquifer system *see* SAS
Surficial Geology ES-7, ES-15, ES-20, 3-11, 3-15-3-16, 4-218, 4-220, 4-225, 4-230-4-231
Sustainable Fisheries Act (SFA) 6-10
SWFWMD (Southwest Florida Water Management District) 3-25-3-28, 3-41-3-45, 3-55-3-56, 3-58-3-60, 3-65-3-66, 3-80, 3-167-3-171, 4-74-4-76, 4-249-4-257, 4-272-4-274
SWFWMD FLUCCS 3-118, 3-163, 4-243
SWFWMD Peace River Watershed Initiatives 4-255
SWFWMD Water Supply Plan 4-290-4-291
SWIMAL (Saltwater Intrusion Minimum Aquifer Level) 3-56, 4-74, 4-77-4-80, 4-82, 4-95, 4-282-4-288, 4-295
SWIMAL water levels 4-289, 4-295
SWNN 4-81-4-82, 4-90, 4-286-4-287
SWUCA 1-51, 3-56-3-58, 3-62, 3-168, 4-74, 4-76, 4-91, 4-253-4-254, 4-256, 4-294-4-295
SWUCA Recovery Strategy 3-56, 3-168, 4-91-4-93, 4-280, 4-289

T

TDS *see* total dissolved solids
THPO (Tribal Historic Preservation Office) 4-210-4-217
TKN (total Kjeldahl nitrogen) 3-94
TMDLs (Total Maximum Daily Loads) 1-48, 3-86-3-88, 3-96, 4-97, 4-109, 4-298
TN *see* Total nitrogen
total dissolved solids (TDS) 3-91, 3-93, 4-117-4-118, 4-297-4-298
total Kjeldahl nitrogen (TKN) 3-94
Total Maximum Daily Loads *see* TMDLs
total nitrogen 3-87-3-89, 3-92-3-94, 3-96, 3-103-3-104, 4-99-4-101, 4-106-4-109, 4-120-4-124
Total nitrogen (TN) 3-87-3-89, 3-92-3-94, 3-96, 3-99-3-100, 3-103-3-104, 4-99-4-101, 4-106-4-109, 4-120-4-124
total phosphorus 3-88-3-89, 3-94, 3-96, 4-98, 4-100-4-101, 4-106, 4-108-4-109, 4-120-4-124, 4-297
Total phosphorus (TP) 3-88-3-89, 3-94, 3-96-3-98, 3-103, 3-106, 3-108, 4-98, 4-100-4-101, 4-108-4-109, 4-120-4-124
Total Suspended Solids 4-98, 4-100-4-101
TP *see* Total phosphorus
transportation ES-7, 1-37, 1-41, 2-20-2-21, 3-163, 3-192, 4-8-4-9, 4-185, 4-242-4-243, 6-4
Tribal Historic Preservation Office *see* THPO
tribes, recognized 4-210-4-217

U

UFA (Upper Floridan aquifer) ES-13, ES-18, 3-4, 3-55, 4-74, 4-77, 4-84-4-95, 4-252-4-253, 4-282, 4-294-4-296
UFA water levels 4-77, 4-253, 4-279, 4-295
UMAM (Uniform Mitigation Assessment Method) 1-49, 1-51, 3-125, 4-134, 4-136, 4-138, 4-140, 4-144, 5-7-5-8, 5-24-5-26
UMAM analyses 4-140, 4-142, 4-146, 4-148
UMAM data 3-126, 4-142, 4-144, 4-146, 4-148
UMAM scores 3-125-3-126, 5-25
composite 5-49
unavoidable adverse effects 4-210-4-217
Uniform Mitigation Assessment Method *see* UMAM
Upland Mining 4-28, 4-75
upland wildlife habitat 3-130, 4-151, 4-153, 4-155, 4-158, 4-160-4-162, 4-164-4-166, 4-300, 4-304
uplands, native 3-32, 3-163, 4-220, 4-240, 4-299-4-300
upper Charlotte Harbor 3-23, 3-53, 3-93, 4-269, 4-271
upper FAS 3-56, 3-65, 3-103, 3-106, 3-168, 4-289
Upper Floridan 3-104, 4-74, 4-252, 4-294
Upper Floridan aquifer *see* UFA
Upper Myakka River ES-9, ES-12, 3-46-3-47, 4-16, 4-20, 4-36-4-37, 4-44-4-48, 4-56-4-58, 4-72-4-73, 4-267-4-268
Upper Myakka River Watershed 4-72
Upper Myakka River Watershed Study Area 3-40
Upper Peace River 3-15, 3-47, 3-56, 3-63, 3-65, 3-71, 3-80, 4-244, 4-251-4-253, 4-256
Upper Peace River Basin 3-64
Upper Peace River Location 3-48
U.S. Army Corps of Engineers *see* USACE
U.S. Department of Agriculture *see* USDA
U.S. Environmental Protection Agency *see* USEPA
U.S. Fish and Wildlife Service *see* USFWS

U.S. Geological Survey *see* USGS
USACE (U.S. Army Corps of Engineers) ES-1-ES-2, ES-4-ES-8, 1-9-1-12, 1-21, 2-1-2-2, 4-207-4-217, 5-1-5-3, 5-7-5-8, 5-23-5-27, 5-46-5-48
USACE and FDEP permit review processes 4-153, 4-155, 4-158, 4-160, 4-162-4-163, 4-165, 4-167
USACE-approved Jurisdictional Determinations 1-29, 2-9, 2-24, 3-124-3-125, 5-27-5-31
USACE Basic Project Purpose and Water Dependency 1-21
USACE-Jacksonville District 5-13-5-15
USACE jurisdictional streams ES-4, 1-26
USACE jurisdictional wetlands ES-4, 1-21, 1-23, 1-26, 4-169, 4-300
USACE-Jurisdictional Wetlands and Streams 1-24-1-25, 1-27-1-28
USACE Permit 2-2-2-3, 5-12-5-14
USDA (U.S. Department of Agriculture) 1-42, 3-17, 3-21, 4-16, 4-241, 4-244
USEPA (U.S. Environmental Protection Agency) 1-36-1-39, 1-49-1-52, 3-84, 3-86-3-87, 3-95-3-96, 3-174-3-178, 5-23, 5-38, 5-45-5-47, 6-2-6-5
Users Simulated Water Level Change Relative 4-283-4-288
USFWS (U.S. Fish and Wildlife Service) 3-136, 3-138-3-139, 3-141, 3-143-3-146, 4-170-4-171, 4-173-4-174, 4-176-4-177, 4-179-4-180, 5-57-5-58, 6-5-6-7
USGS (U.S. Geological Survey) 1-5, 1-13-1-15, 1-19-1-20, 1-31, 3-70-3-71, 3-80-3-81, 3-109-3-110, 3-166, 4-17-4-19, 4-128-4-130

W

W-2 site 4-147-4-149, 4-165-4-166
water balances 3-29, 3-77, 4-317
water bodies 2-12, 3-42, 3-44, 3-60, 3-83-3-84, 3-86-3-87, 3-163, 5-50-5-51
water flows 3-32, 3-111, 4-55
water level change 4-76, 4-282, 4-289
water level fluctuation 4-290, 4-292-4-293
Water Level in Intermediate Aquifer 4-292-4-293
Water Level in Upper Floridan 4-294
water levels
  10-year average 4-74
  annual average 4-292-4-293
  baseline 4-282
  lowered aquifer 3-65
  piezometer 3-73, 3-75
water management districts (WMDs) 3-43, 4-250, 5-55
water management system 3-11, 3-66, 4-98, 4-315
water quality, surficial aquifer 3-104
water quality characteristics 3-111, 3-173, 4-98
water quality degradation 3-83-3-84, 3-163, 4-255, 6-5
water quality effects 3-82, 4-110
water quality parameters 1-48, 3-93-3-94, 4-96, 4-106, 4-117
water quality protection 1-50, 5-34, 5-37
water quality standards 3-83, 3-86, 3-96, 4-97, 4-120-4-124, 4-298, 5-25, 6-3
water quantity ES-6, 1-47, 2-12, 3-172
water recirculation system 1-23, 3-4, 4-130, 5-34
water resources ES-6, 1-1, 1-36, 1-46-1-47, 3-21, 3-29, 3-43-3-44, 3-64-3-65, 4-317
water standards, secondary drinking 3-110, 4-117
water supply ES-12-ES-13, ES-17-ES-18, 1-54, 3-70-3-71, 4-74-4-76, 4-94-4-95, 4-222-4-223, 4-227-4-228, 4-252-4-253, 4-255-4-256
water supply plan 4-273, 4-290-4-291
water supply withdrawals 1-40, 3-65, 4-74-4-75, 4-272, 4-276
Water Use Caution Areas 3-169, 4-74
water use permits *see* WUPs
water withdrawals, raw 3-171, 3-173
waters
  impaired 1-48, 3-86-3-87, 4-297
  navigable 6-2, 6-9
  receiving 1-40, 3-84, 4-232
watersheds ES-21, 1-5, 3-25-3-26, 3-65-3-66, 3-124, 4-232, 4-240-4-241, 4-255-4-256, 4-298-4-299, 4-301
Wauchula 3-29-3-30, 3-109, 3-159, 3-190, 4-241
WBID Water Body 3-88-3-89
wellfield 4-91-4-95, 4-176, 4-289, 4-295
Wet Season Average 4-30-4-35, 4-38-4-43, 4-51-4-55, 4-65-4-67, 4-69-4-70, 4-261-4-267, 4-270-4-272
Wet Season Average Flow 4-30-4-34, 4-38-4-41, 4-43, 4-46-4-48, 4-54, 4-60-4-62, 4-65-4-67, 4-69-4-70, 4-261-4-267, 4-270
wetland coverage 3-119, 3-124, 4-256, 4-299
wetland habitats 3-32, 4-125, 5-12
wetland mitigation 1-51, 5-4, 5-11, 5-19, 5-52, 5-56
  compensatory 4-131, 4-169, 4-172, 4-175, 4-179, 4-304, 4-316, 5-5, 5-40

wetland mitigation technology 5-11, 5-13, 5-15
wetland quality 3-126, 4-142, 4-144, 4-146, 4-148-4-149, 5-26
wetland quantity 4-142, 4-144, 4-147, 4-149
Wetland Rapid Assessment Procedure 5-7, 5-28-5-30
wetland reclamation 4-220, 5-52
wetland types 3-121, 3-123, 3-125, 3-131, 4-143-4-144, 4-316, 5-10, 5-12, 5-40
  forested 4-141, 4-146, 4-148, 5-16
  non-forested 4-141, 4-143, 4-146, 4-148
wetlands
  headwater 3-51, 3-66, 3-72
  high-quality 4-141, 4-144, 4-146, 4-148, 5-5
  low-quality 4-141, 4-144, 4-146, 4-148
  moderate-quality 4-141, 4-144, 4-146, 4-148
  non-USACE-jurisdictional 4-97, 4-132
  reclaimed 1-40, 4-14, 5-50
  riparian 4-152, 4-154, 4-159
  riverine 3-47
Wetlands Ranked 4-142, 4-144, 4-146, 4-148
Wildlife and Habitat Management Plan 4-149, 4-170, 4-173, 4-176, 4-179, 5-56
Wildlife Coordination Act 6-6
wildlife corridors 3-133-3-134, 3-136
wildlife habitat ES-7, ES-14, ES-19, 1-40, 3-127, 4-149-4-150, 4-152-4-155, 4-157-4-163, 4-165, 4-167
  acreages of upland 4-160, 4-162, 4-164-4-165
  loss of 4-149, 4-152, 4-155, 4-157, 4-159, 4-161, 4-163, 4-165-4-166
  quality of 3-127, 4-161, 4-163-4-164, 4-166, 4-303, 4-318, 5-14, 5-56
wildlife populations, regional 4-153, 4-155, 4-157, 4-160-4-161, 4-163, 4-165, 4-167, 4-304, 5-57
wildlife protection 2-15, 4-152, 4-154, 4-157, 4-159, 5-33-5-34, 5-38-5-39
Wingate ES-12-ES-20, 1-16, 3-98, 3-100, 3-102, 3-125-3-126, 4-102-4-105, 4-107-4-108, 4-193-4-194, 4-222-4-230
Wingate Creek 1-15-1-16, 2-7, 2-17-2-18, 3-41, 4-95, 4-98-4-99, 4-106-4-107, 4-113-4-114, 4-187-4-188, 4-234
Wingate East 3-125-3-126, 3-144-3-146, 4-44-4-48, 4-93, 4-136-4-138, 4-155-4-158, 4-175-4-178, 4-193-4-195, 4-201-4-204, 4-212
Wingate East Extension 4-72-4-73
Wingate East Mine Extension 4-16
Winter Haven 1-42, 4-241
Withlacoochee River 3-22, 3-35, 3-39, 4-290-4-291
Withlacoochee River Watershed 3-122-3-123, 3-128
WMDs (water management districts) 3-43, 4-250, 5-55, 704
wood stork habitat 4-171, 4-174, 4-178, 4-181-4-183
wood storks 4-169-4-170, 4-172-4-173, 4-175-4-180, 4-183
WRAP analyses 2-4, 4-134, 4-136, 4-138
WUPs (water use permits) 134, 1-47, 3-44, 3-49, 3-64, 3-74, 3-168, 3-171-3-172, 4-75, 4-247, 4-296

Z

Zolfo Springs ES-12, ES-17, 3-23, 3-33-3-34, 3-39, 3-48, 3-63, 4-16, 4-71-4-72, 4-272-4-273