BITTERROOT NATIONAL FOREST - TRAVEL PLANNING
SUMMER MOTORIZED TRAVEL DESIGNATIONS
WEST FORK RANGER DISTRICT
ALTERNATIVE 2 (EXISTING CONDITION)

NOTE: THIS MAP SHOWS ROUTES CURRENTLY OPEN TO MOTORIZED USE. ROUTES THAT DO NOT APPEAR ON THIS MAP ARE CURRENTLY CLOSED TO MOTORIZED USE.

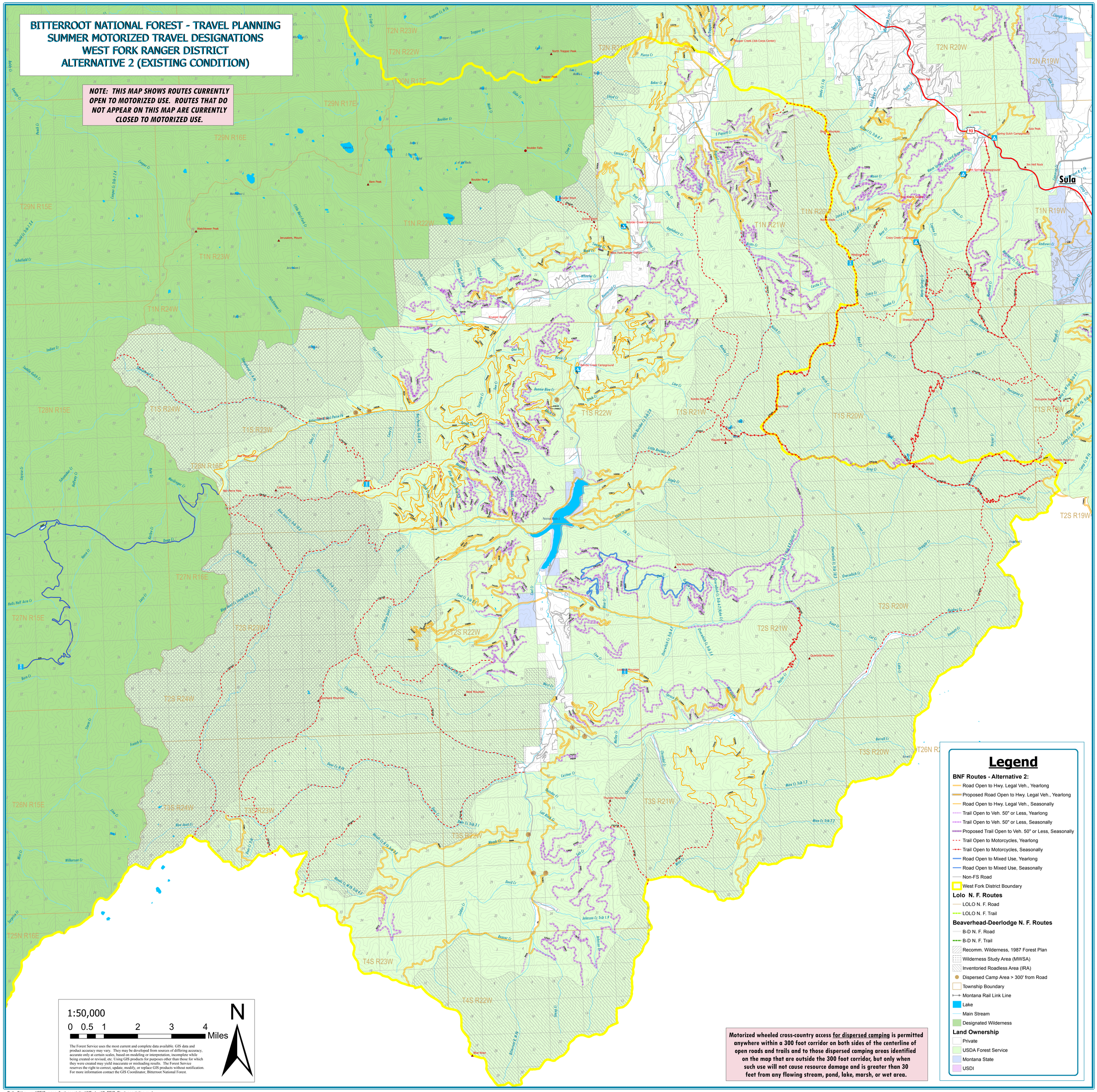

1:50,000

0 0.5 1 2 3 4 Miles

N

The Forest Service uses the most current and complete data available. GIS data and product accuracy may vary. They may be developed from sources of differing accuracy, accurate only at certain scales, based on modeling or interpretation, incomplete while being created or revised, etc. Using GIS products for purposes other than those for which they were created may yield inaccurate or misleading results. The Forest Service reserves the right to correct, update, modify, or replace GIS products without notification. For more information contact the GIS Coordinator, Bitterroot National Forest.

Motorized wheeled cross-country access <u>for dispersed camping</u> is permitted anywhere within a 300 foot corridor on both sides of the centerline of open roads and trails and to those dispersed camping areas identified on the map that are outside the 300 foot corridor, but only when such use will not cause resource damage and is greater than 30 feet from any flowing stream, pond, lake, marsh, or wet area.

Legend

BNF Routes - Alternative 2:

- Road Open to Hwy. Legal Veh., Yearlong
- Proposed Road Open to Hwy. Legal Veh., Yearlong
- Road Open to Hwy. Legal Veh., Seasonally
- Trail Open to Veh. 50" or Less, Yearlong
- Trail Open to Veh. 50" or Less, Seasonally
- Proposed Trail Open to Veh. 50" or Less, Seasonally
- Trail Open to Motorcycles, Yearlong
- Trail Open to Motorcycles, Seasonally
- Road Open to Mixed Use, Yearlong
- Road Open to Mixed Use, Seasonally
- Non-FS Road
- West Fork District Boundary

Lolo N. F. Routes

- LOLO N. F. Road
- LOLO N. F. Trail

Beaverhead-Deerlodge N. F. Routes

- B-D N. F. Road
- B-D N. F. Trail
- Recomm. Wilderness, 1987 Forest Plan
- Wilderness Study Area (MWSA)
- Inventoried Roadless Area (IRA)
- Dispersed Camp Area > 300' from Road
- Township Boundary
- Montana Rail Link Line
- Lake
- Main Stream
- Designated Wilderness

Land Ownership

- Private
- USDA Forest Service
- Montana State
- USDI

Path: C:\trav_mgt\FEIS_maps_final_annotation\WFork_alt2_FEIS_Final_annotation.mxd
Date: 6/21/2013