# BITTERROOT NATIONAL FOREST - TRAVEL PLANNING
# WINTER USE MAP
# ALTERNATIVE 1 (MODIFIED)

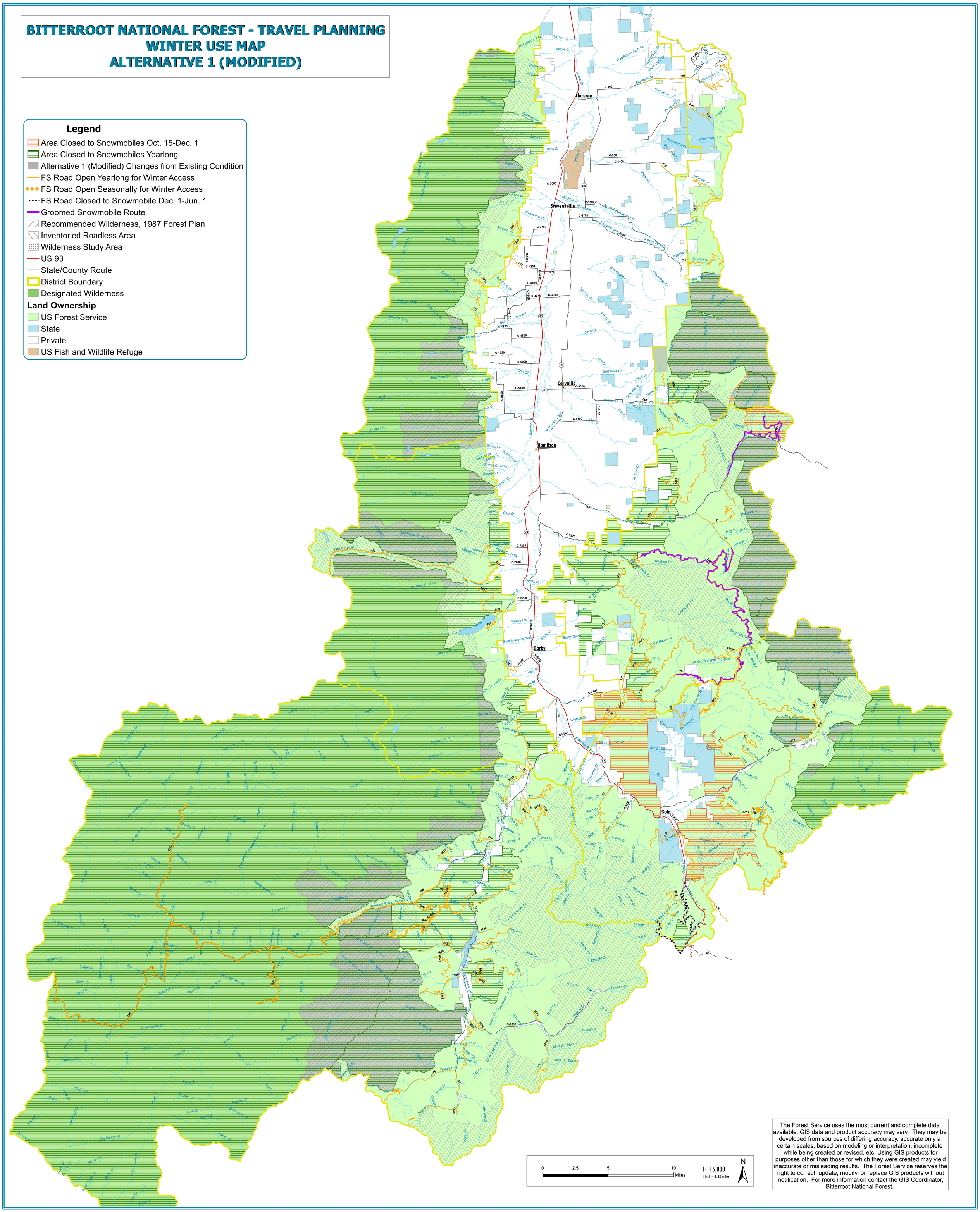


The Forest Service uses the most current and complete data available. GIS data and product accuracy may vary. They may be developed from sources of differing accuracy, accurate only a certain scales, based on modeling or interpretation, incomplete while being created or revised, etc. Using GIS products for purposes other than those for which they were created may yield inaccurate or misleading results. The Forest Service reserves the right to correct, update, modify, or replace GIS products without notification. For more information contact the GIS Coordinator, Bitterroot National Forest.

Path: \\ds.fs.fed.us\efs\FS\NFS\Bitterroot\Project\SO\TravelPlanning\GIS\Data\TravelPlanningOversnow\MXDs\alt1_MOD_Oversnow_FEIS_Final.mxd Date: 9/12/2013