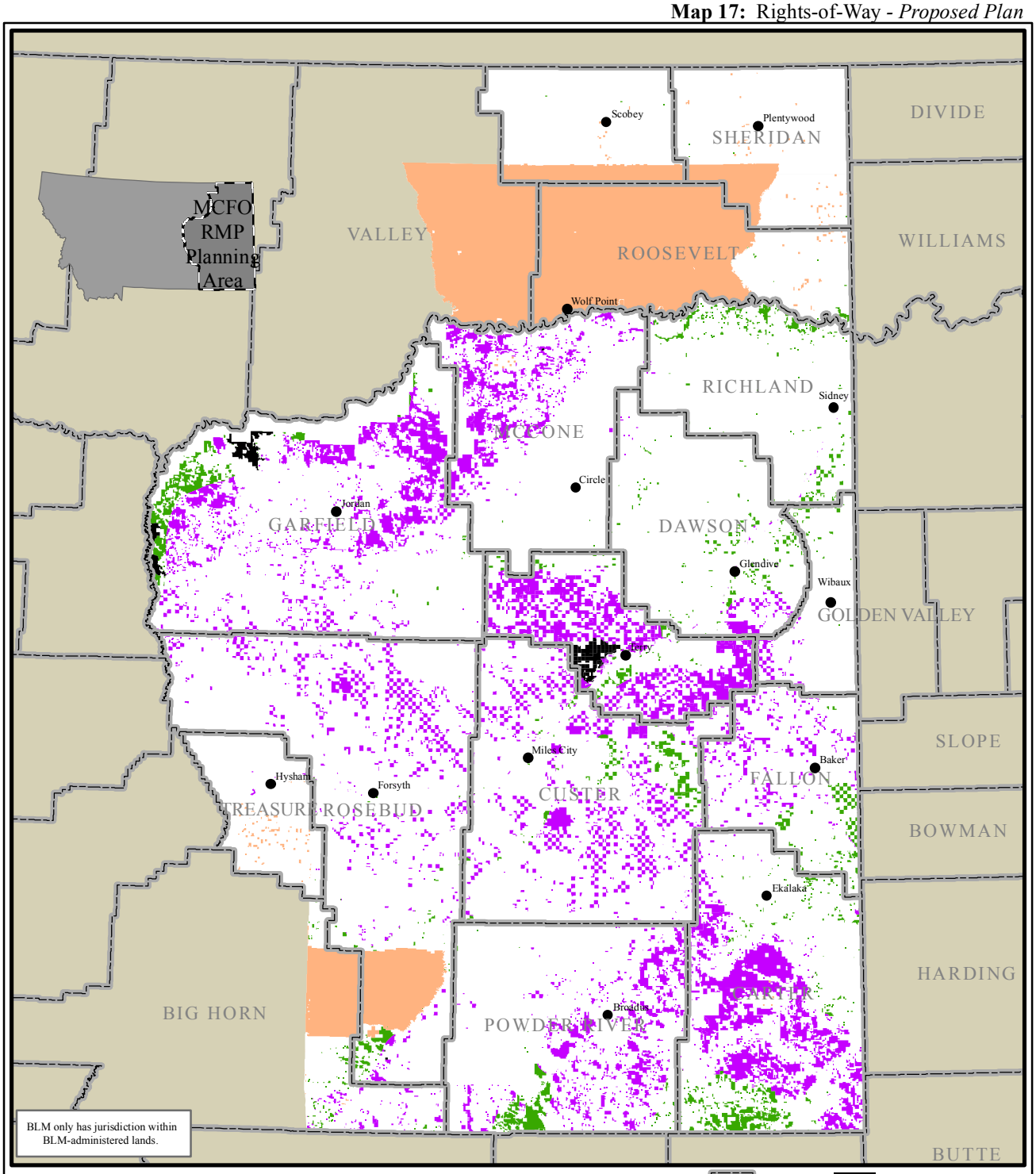Map 17: Rights-of-Way - *Proposed Plan*