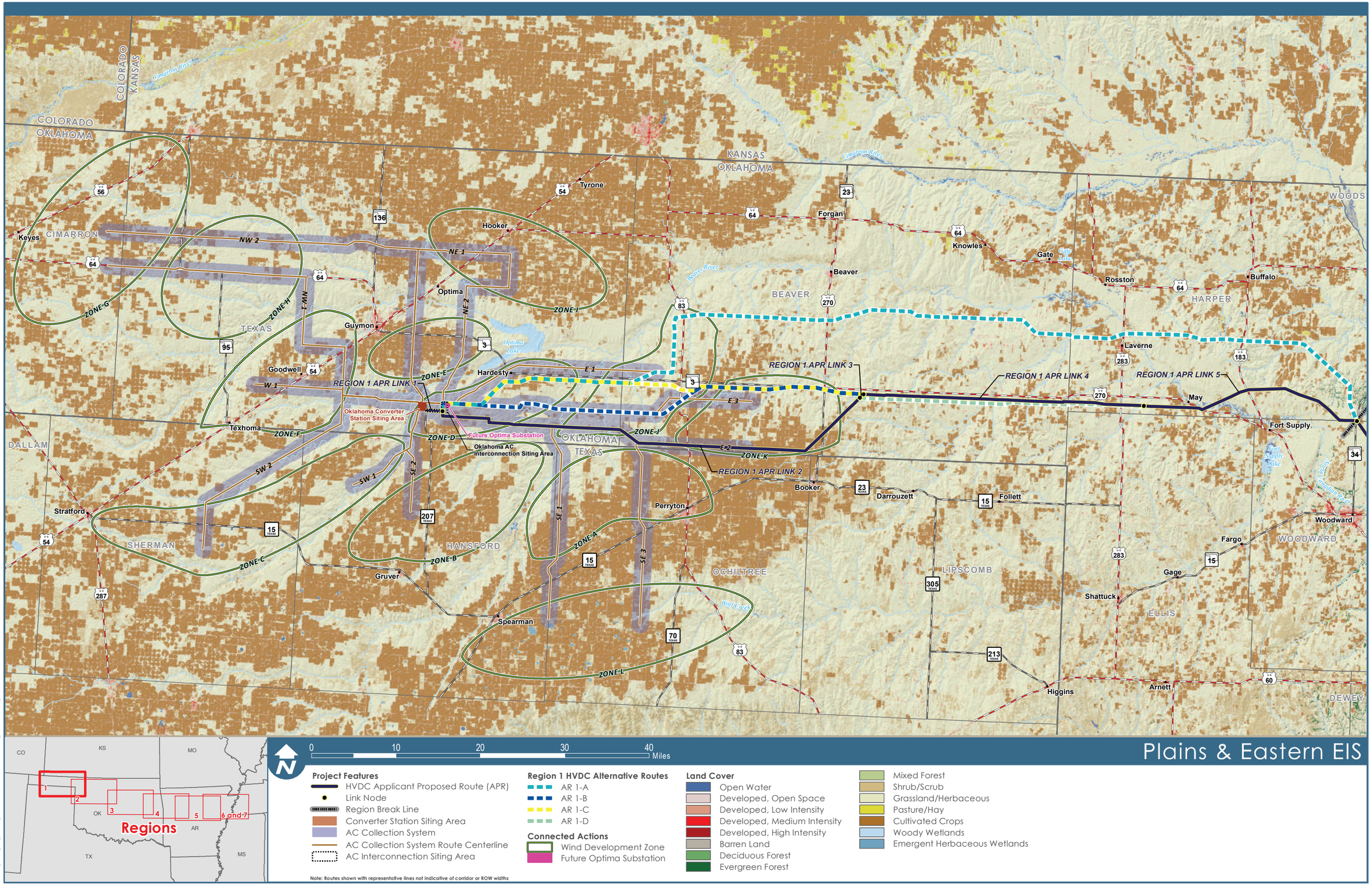

Data Sources: Land Cover (Jin et al 2013)

P:\4923_Plains_and_Eastern_EIS\GIS\Layouts\EIS\Chapter3\Land_Use\LandCover_MapSet.mxd Date Modified: 9/16/2014

Figure 3.10-3a: Land Cover in Region 1

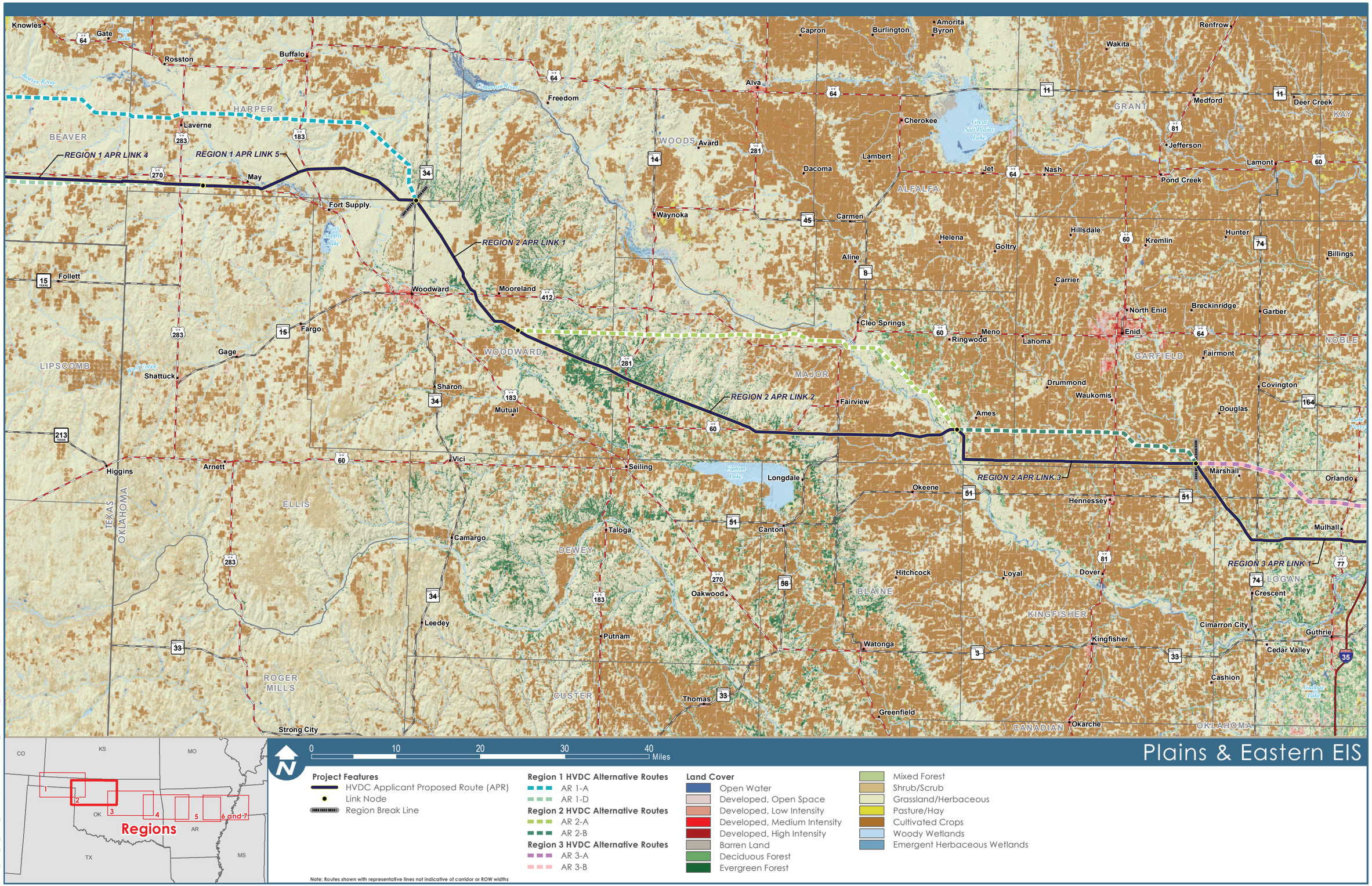

Data Sources: Land Cover (Jin et al 2013)

Figure 3.10-3b: Land Cover in Region 2

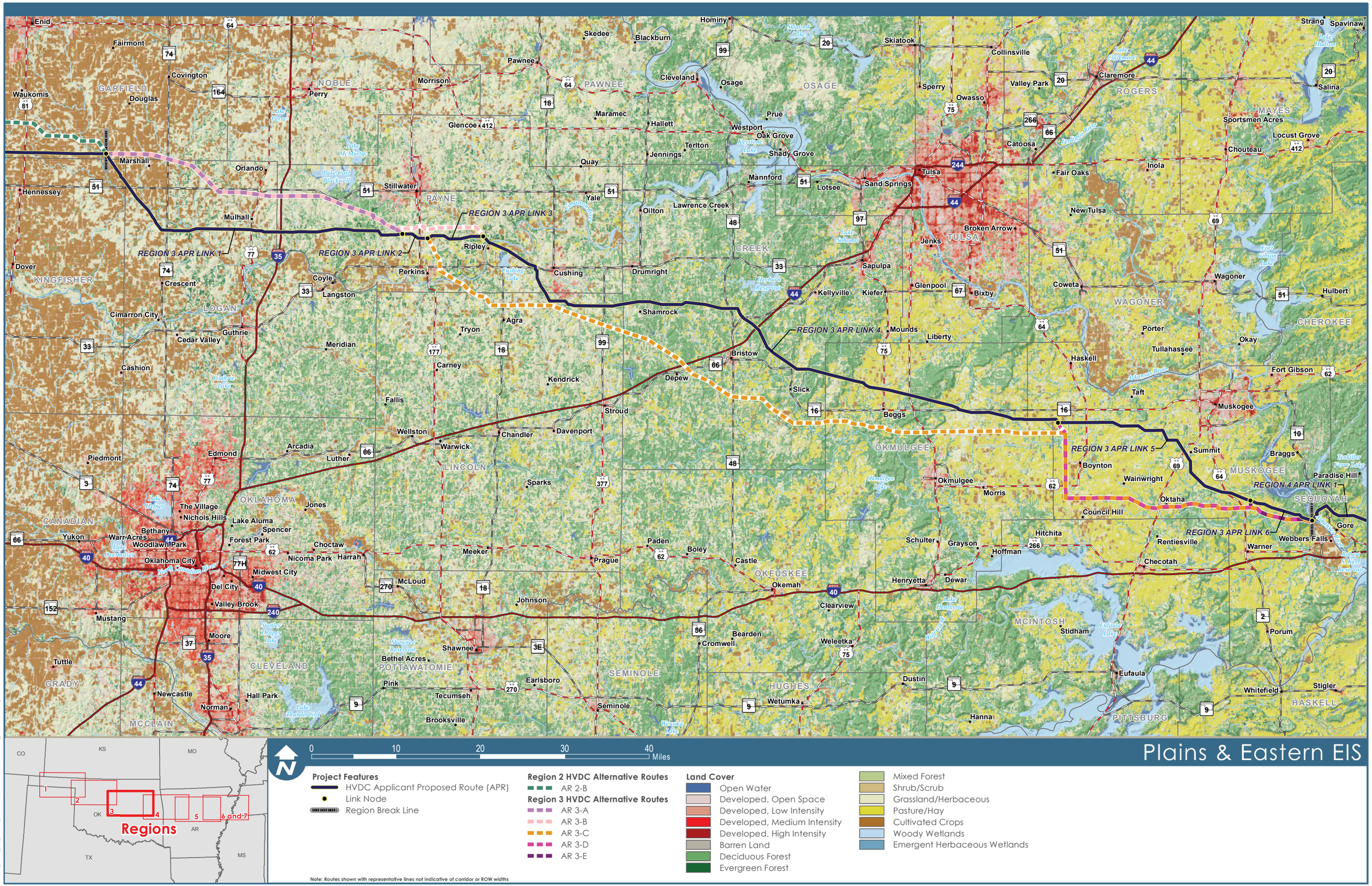

Data Sources: Land Cover (Jin et al 2013)

Figure 3.10-3c: Land Cover in Region 3

Figure 3.10-3d: Land Cover in Region 4

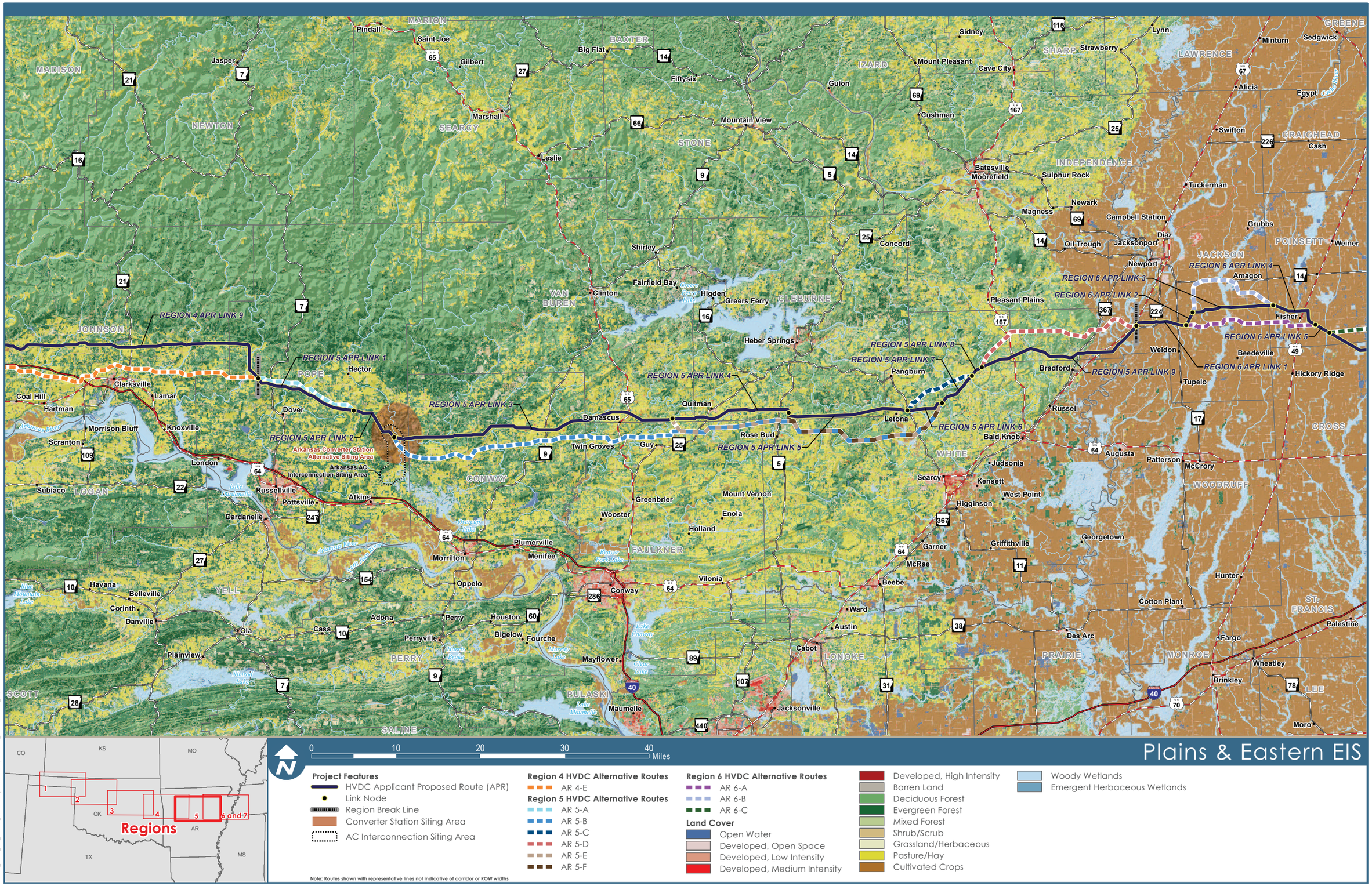

Data Sources: Land Cover (Jin et al 2013)

Figure 3.10-3e: Land Cover in Region 5

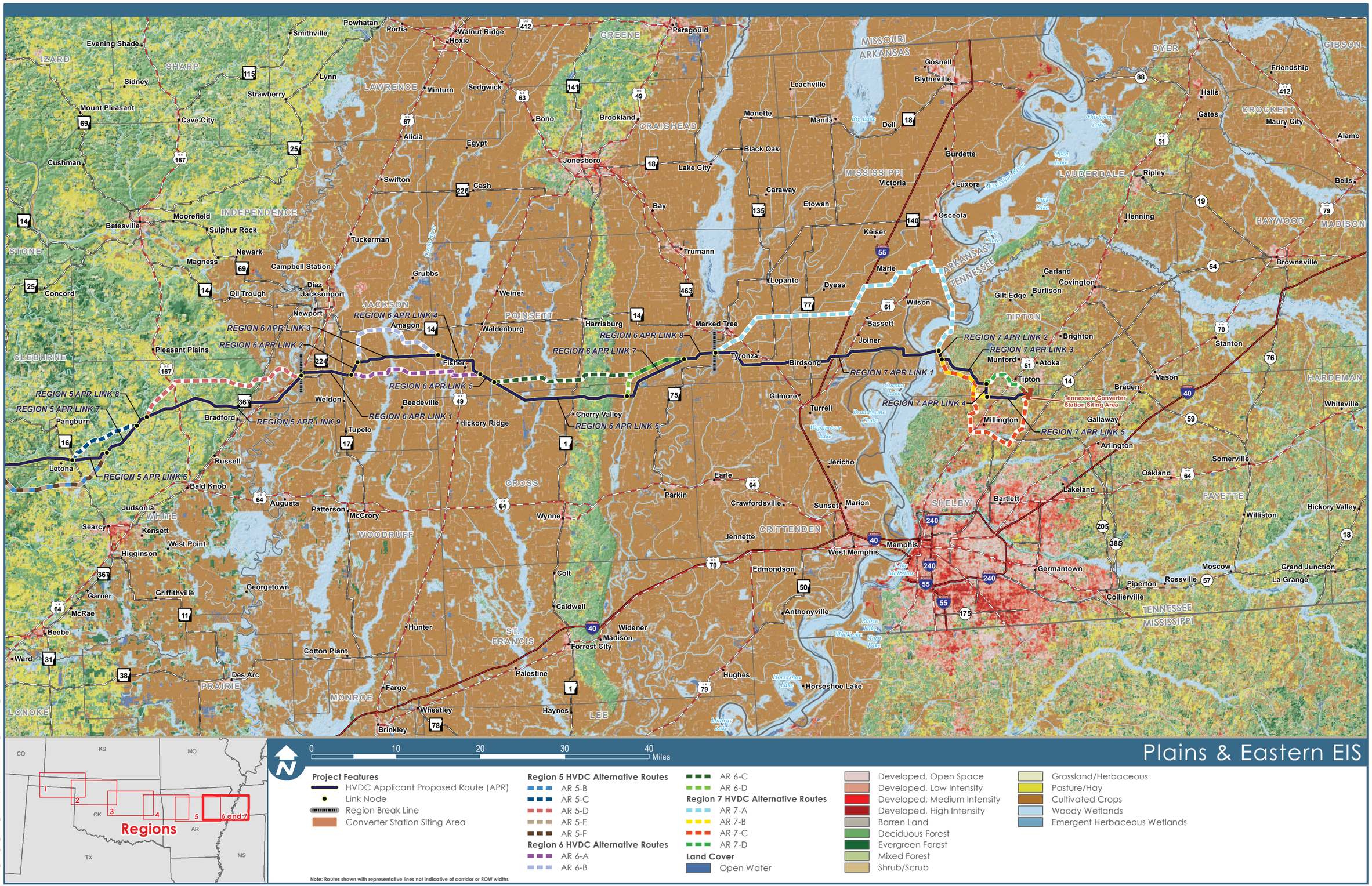

Figure 3.10-3f: Land Cover in Regions 6 & 7

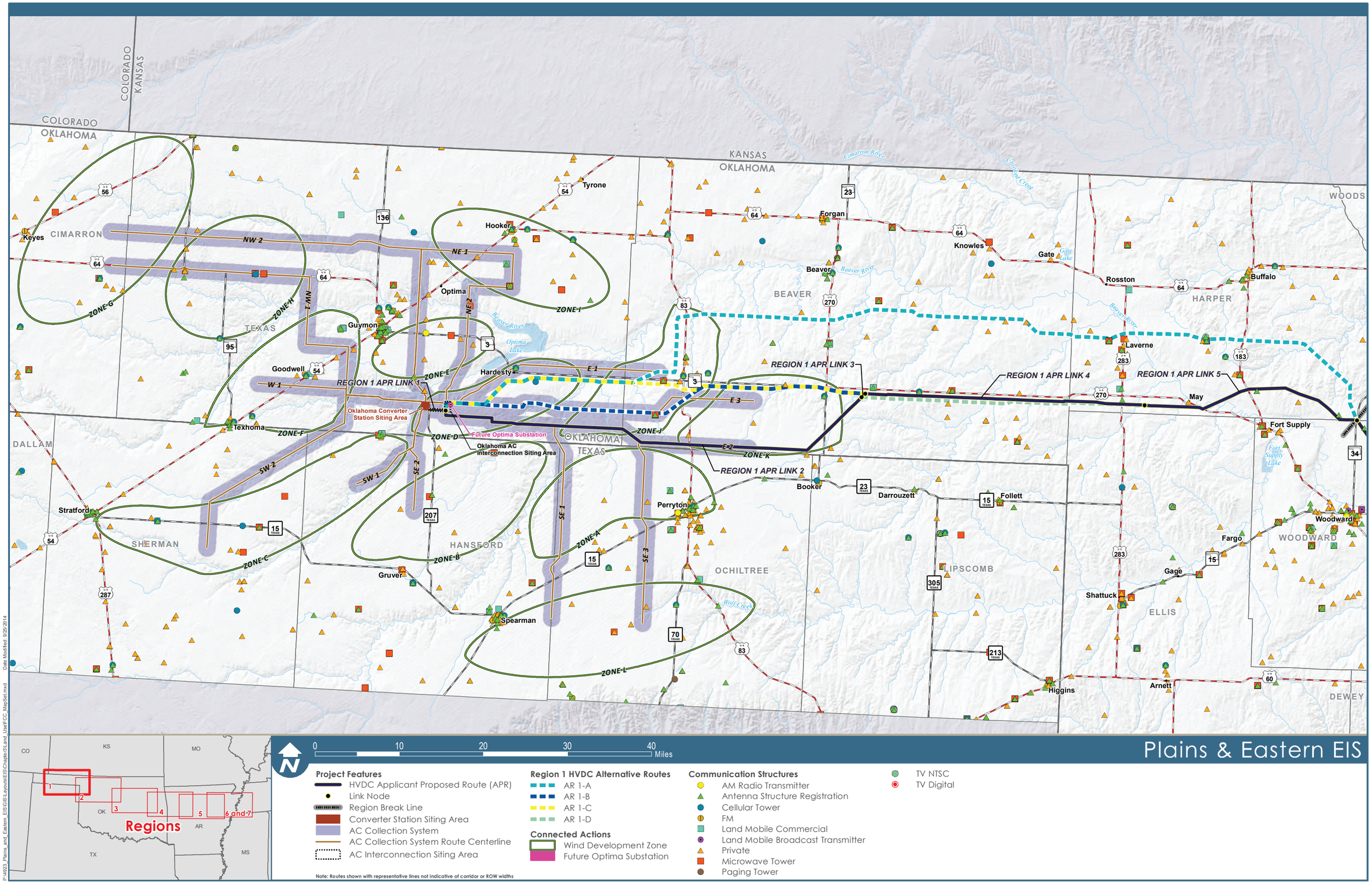

Data Sources: Communication Structures (FCC 2012)

Figure 3.10-4a: Communications Structures in Region 1

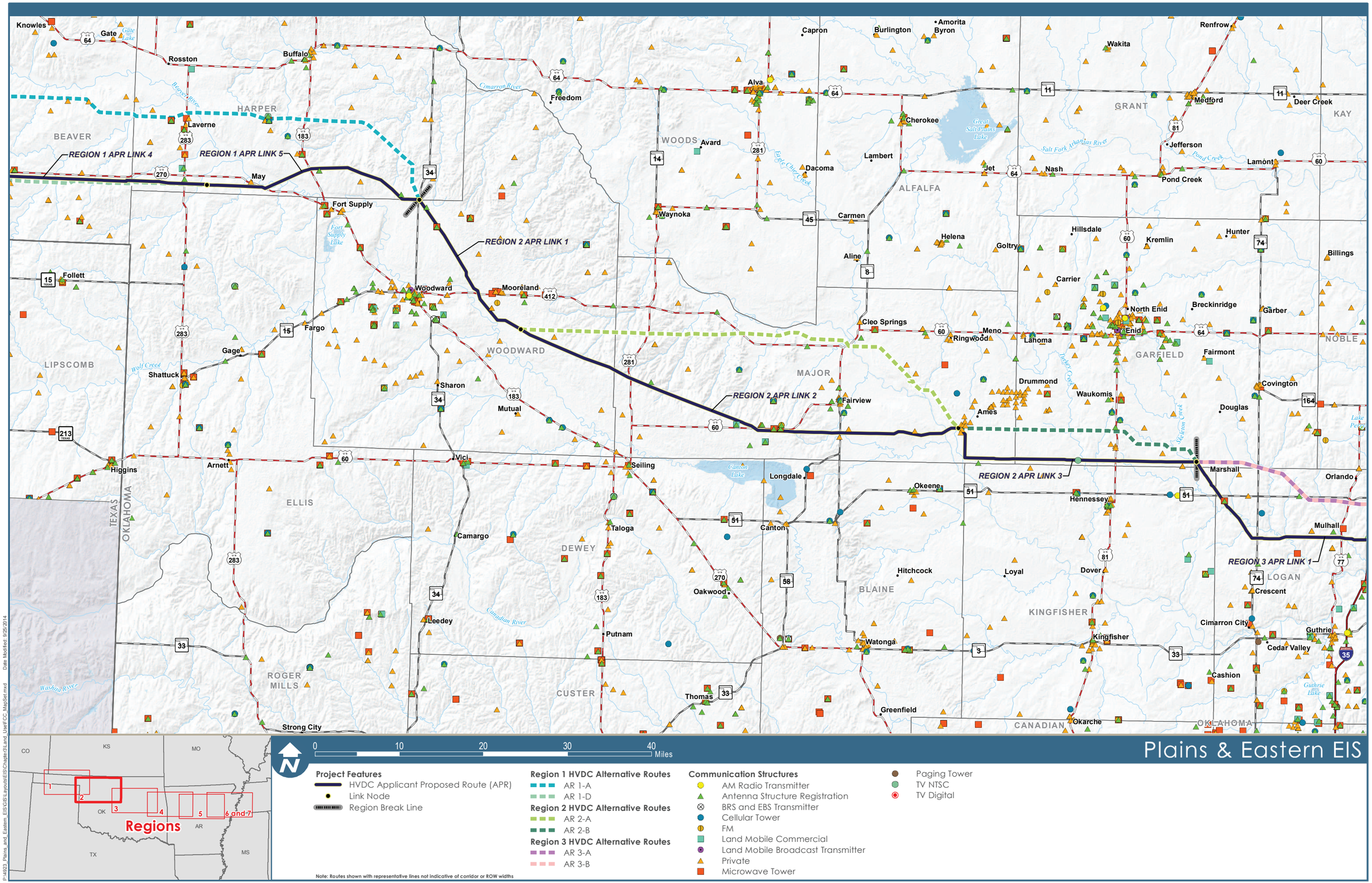

Data Sources: Communication Structures (FCC 2012)

Figure 3.10-4b: Communications Structures in Region 2

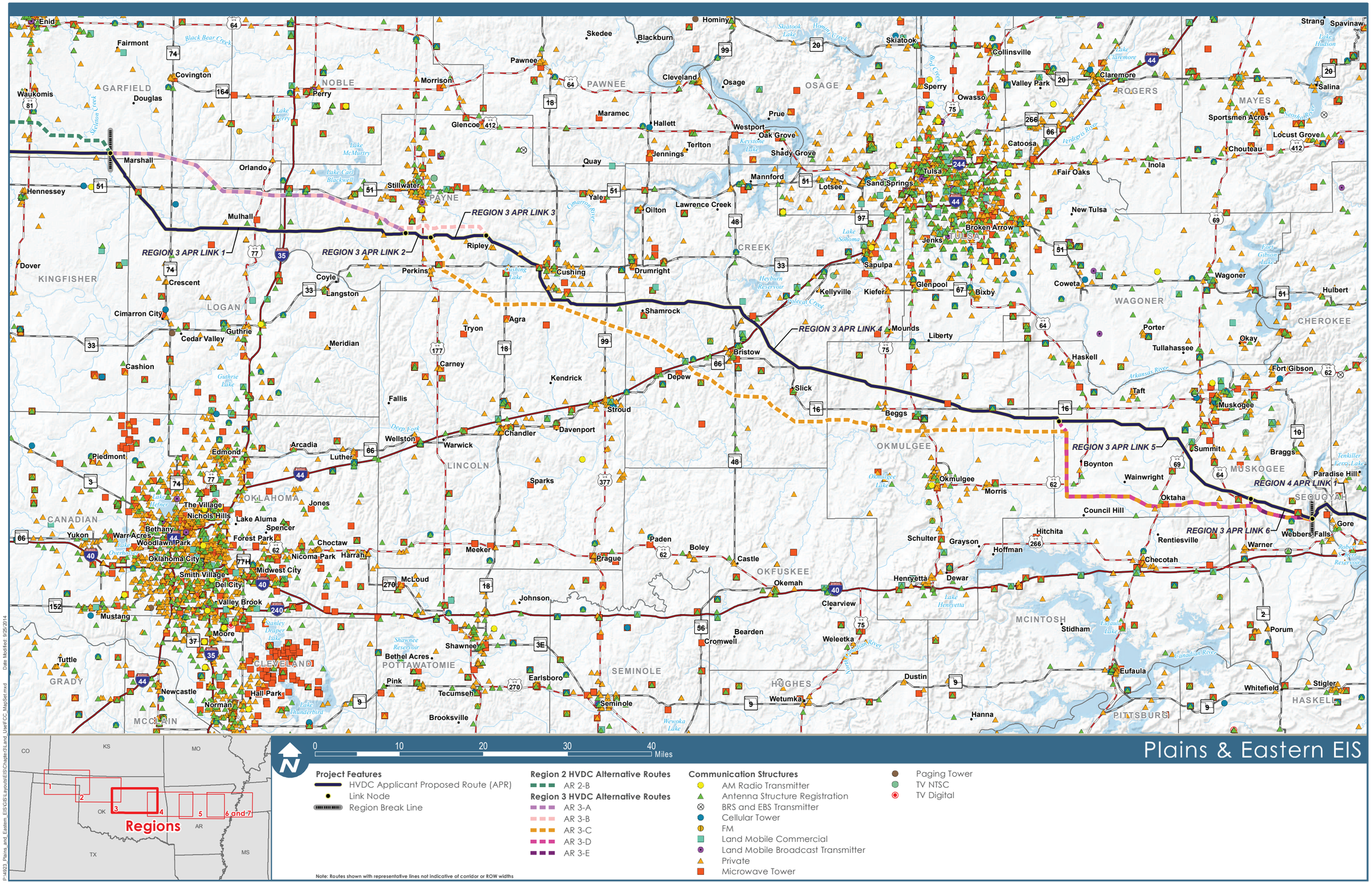

Data Sources: Communication Structures (FCC 2012)

Figure 3.10-4c: Communication Structures in Region 3

Data Sources: Communication Structures (FCC 2012)

Figure 3.10-4d: Communication Structures in Region 4

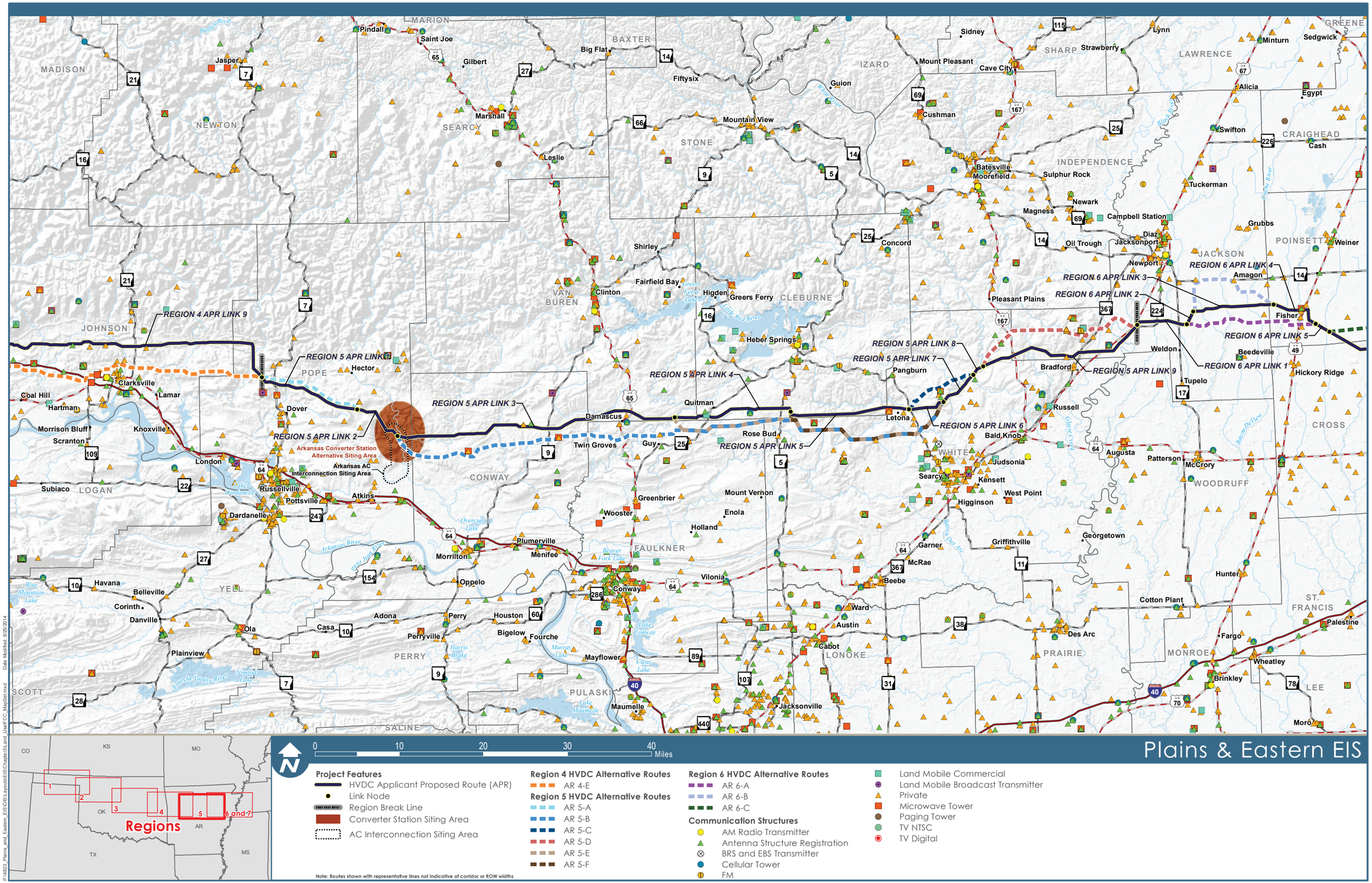

Data Sources: Communication Structures (FCC 2012)

Figure 3.10-4e: Communication Structures in Region 5

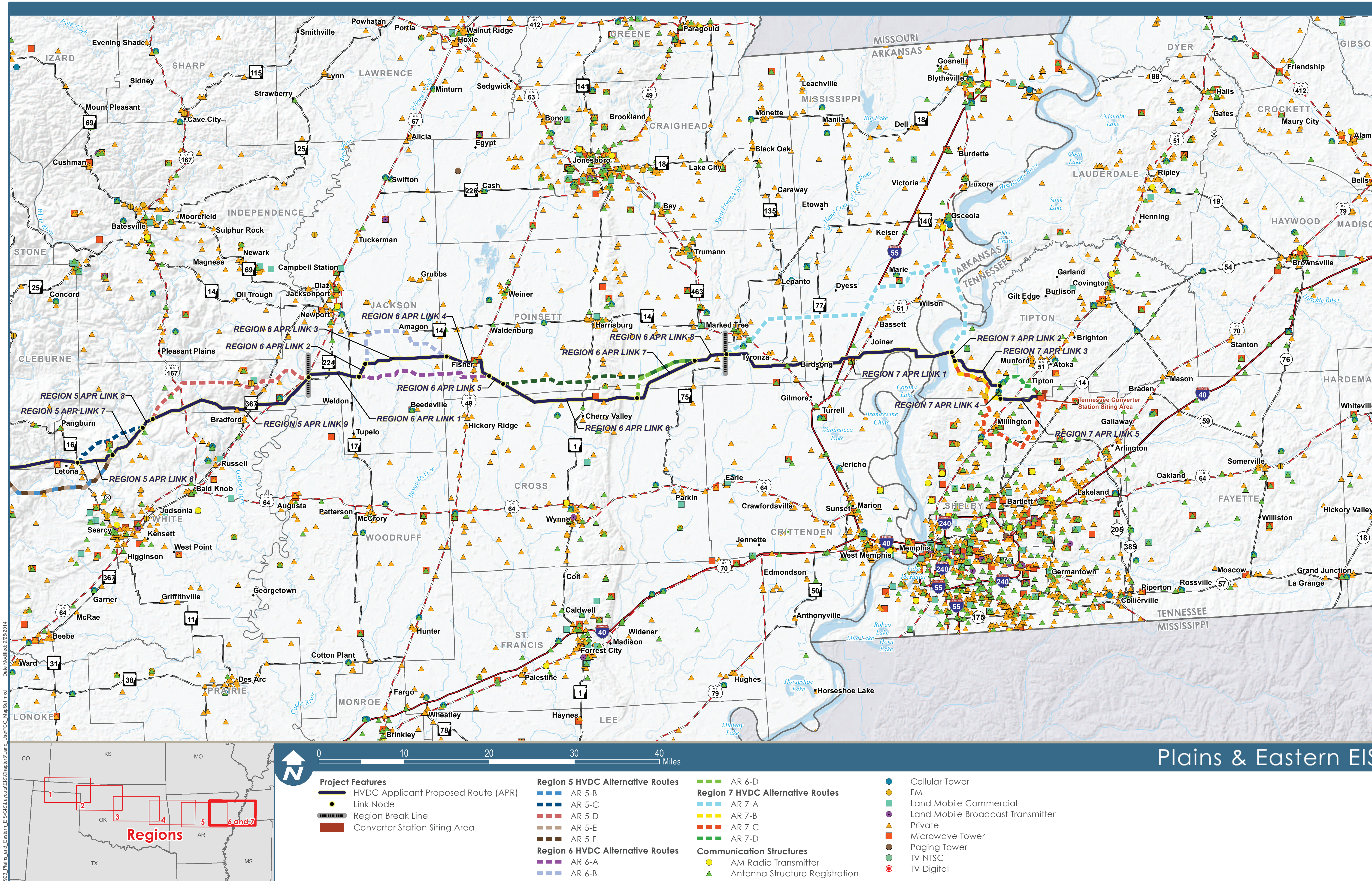

Data Sources: Communication Structures (FCC 2012)

Figure 3.10-4f: Communication Structures in Regions 6 & 7

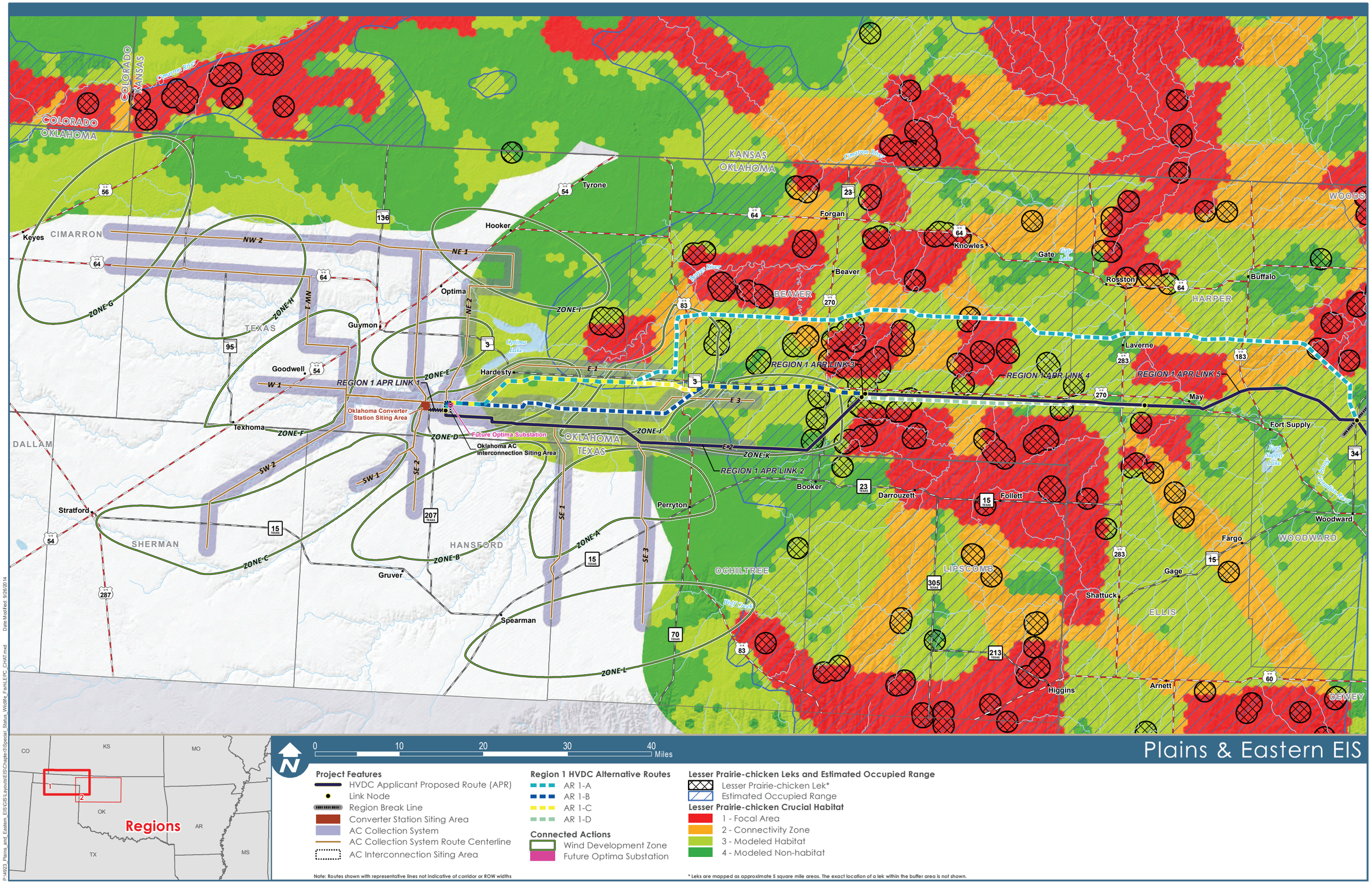

Data Sources: Lesser Prarie-chicken Crucial Habitat (KBS 2013b); Lesser Prairie-chicken Lek (KBS 2014); Estimated Occupied Range (KBS 2013a, 79 FR 19974, April 10, 2014)

P:\4923_Plains_and_Eastern_EIS\GIS\Layouts\EIS\Chapter3\Special_Status_Wildlife_Fish\LEPC_CHAT.mxd Date Mod Fed: 8/28/2014

Figure 3.14-1a: Lesser Prairie-chicken Habitat in Region 1

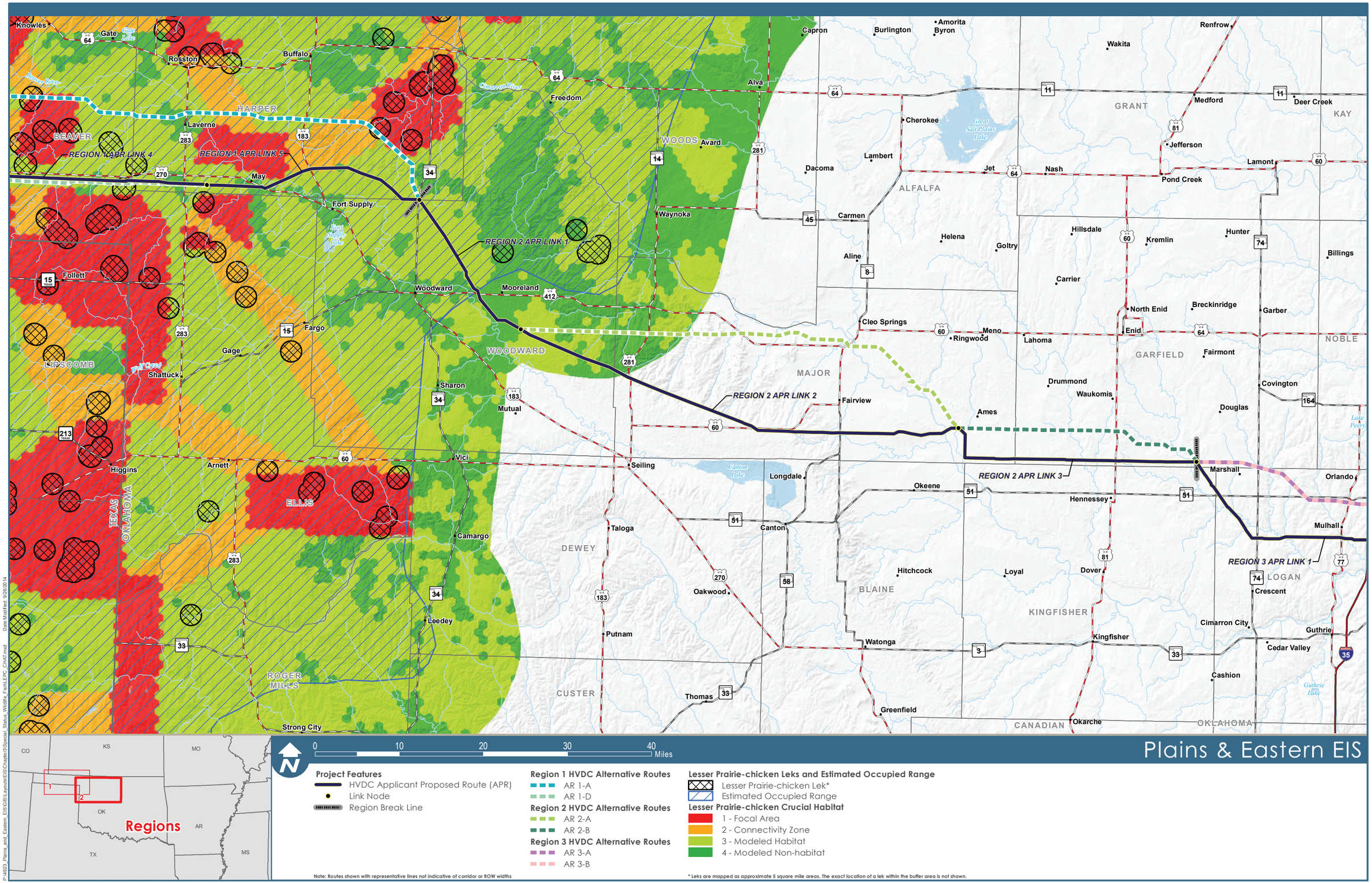

Data Sources: Lesser Prarie-chicken Crucial Habitat (KBS 2013b); Lesser Prairie-chicken Lek (KBS 2014); Estimated Occupied Range (KBS 2013a, 79 FR 19974, April 10, 2014)

Figure 3.14-1b: Lesser Prairie-chicken Habitat in Region 2

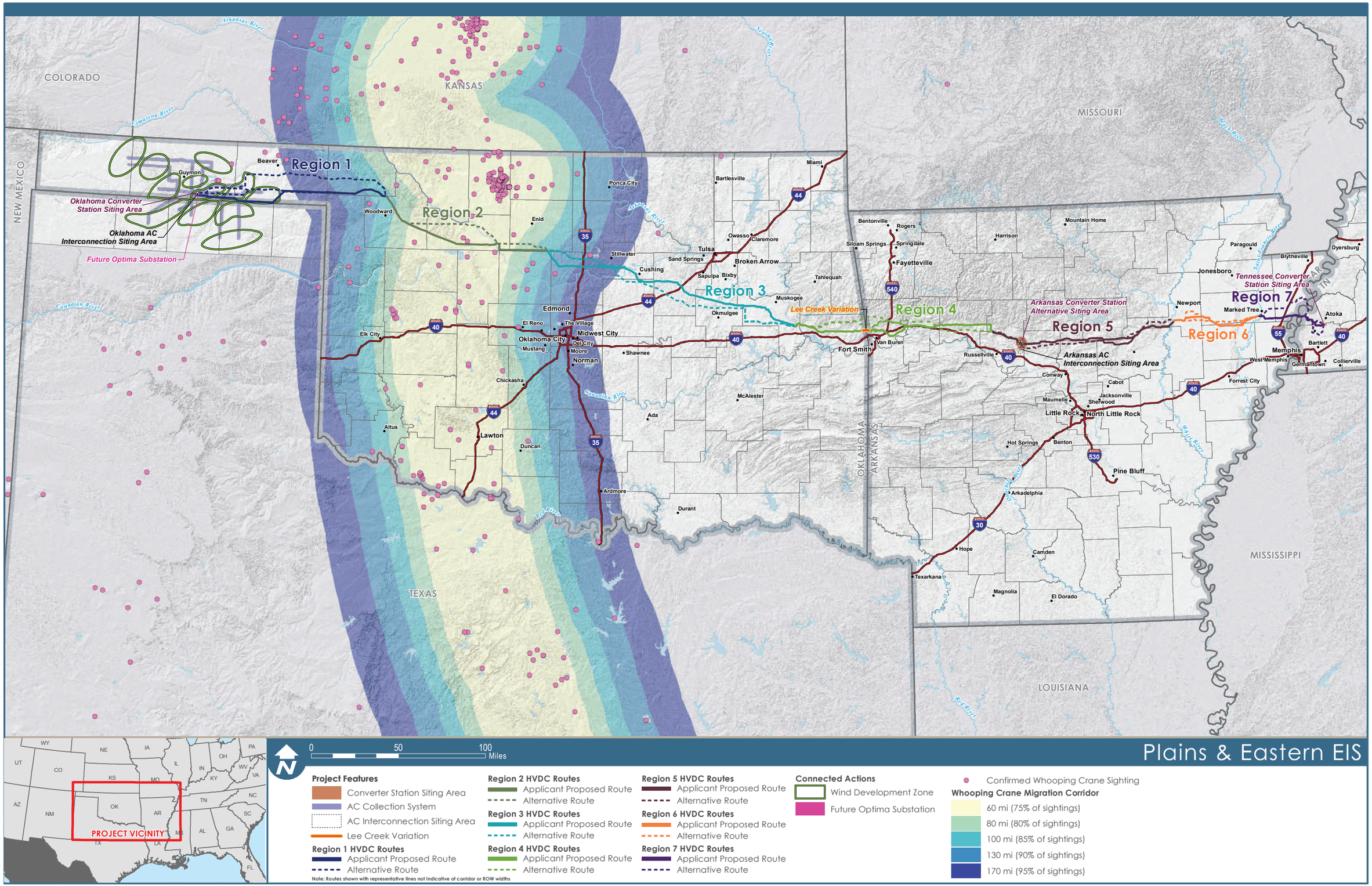

Data Sources: Whooping Migration Corridor (USFWS 2014e); Whooping Crane Sightings (USFWS 2014f)

Figure 3.14-2: Whooping Crane Migration Corridor

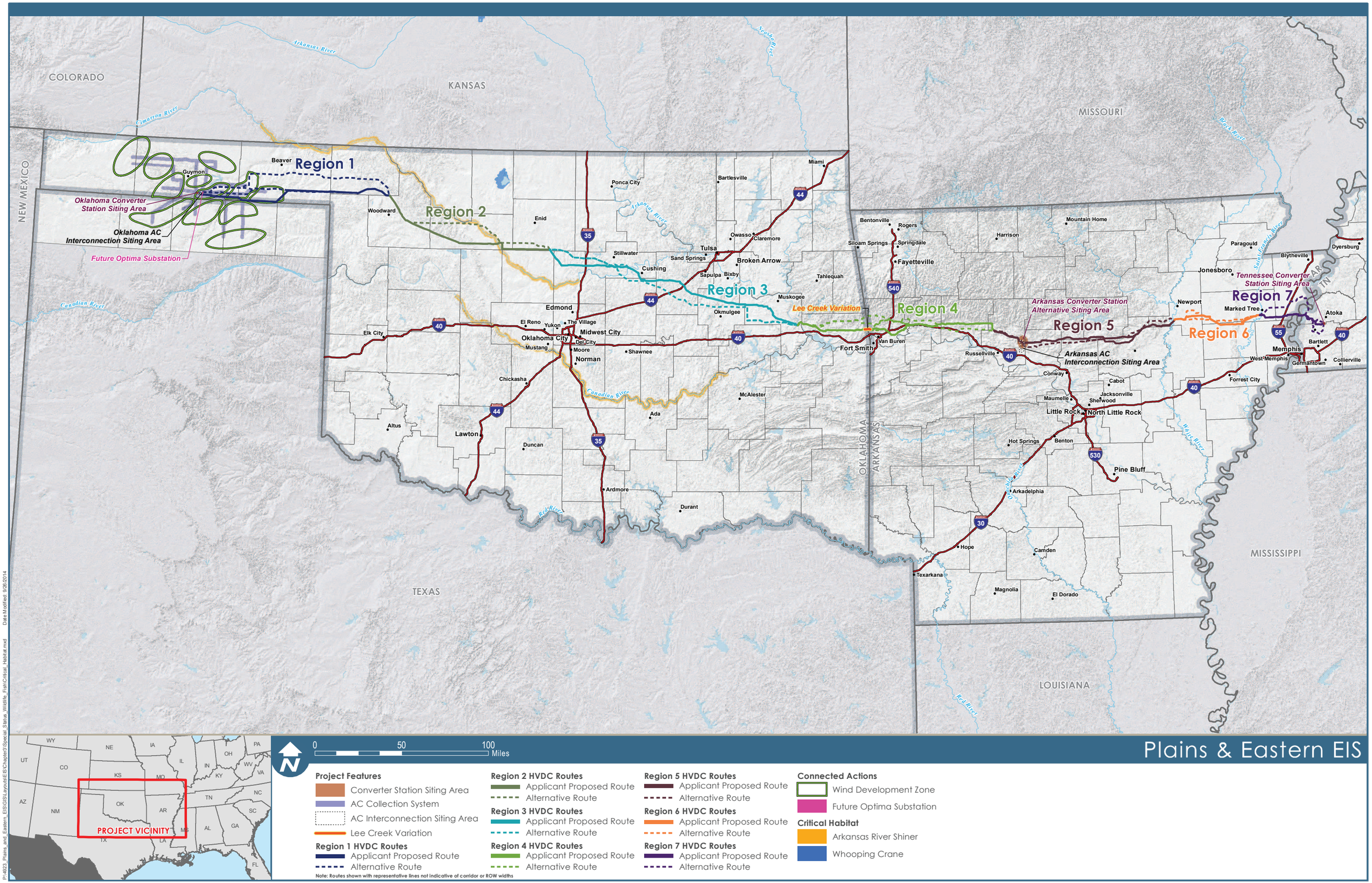

Data Sources: Critical Habitat [Arkansas River Shiner (USFWS 2014a); Whooping Crane (USFWS 2014b)]

Figure 3.14-3: Critical Habitat