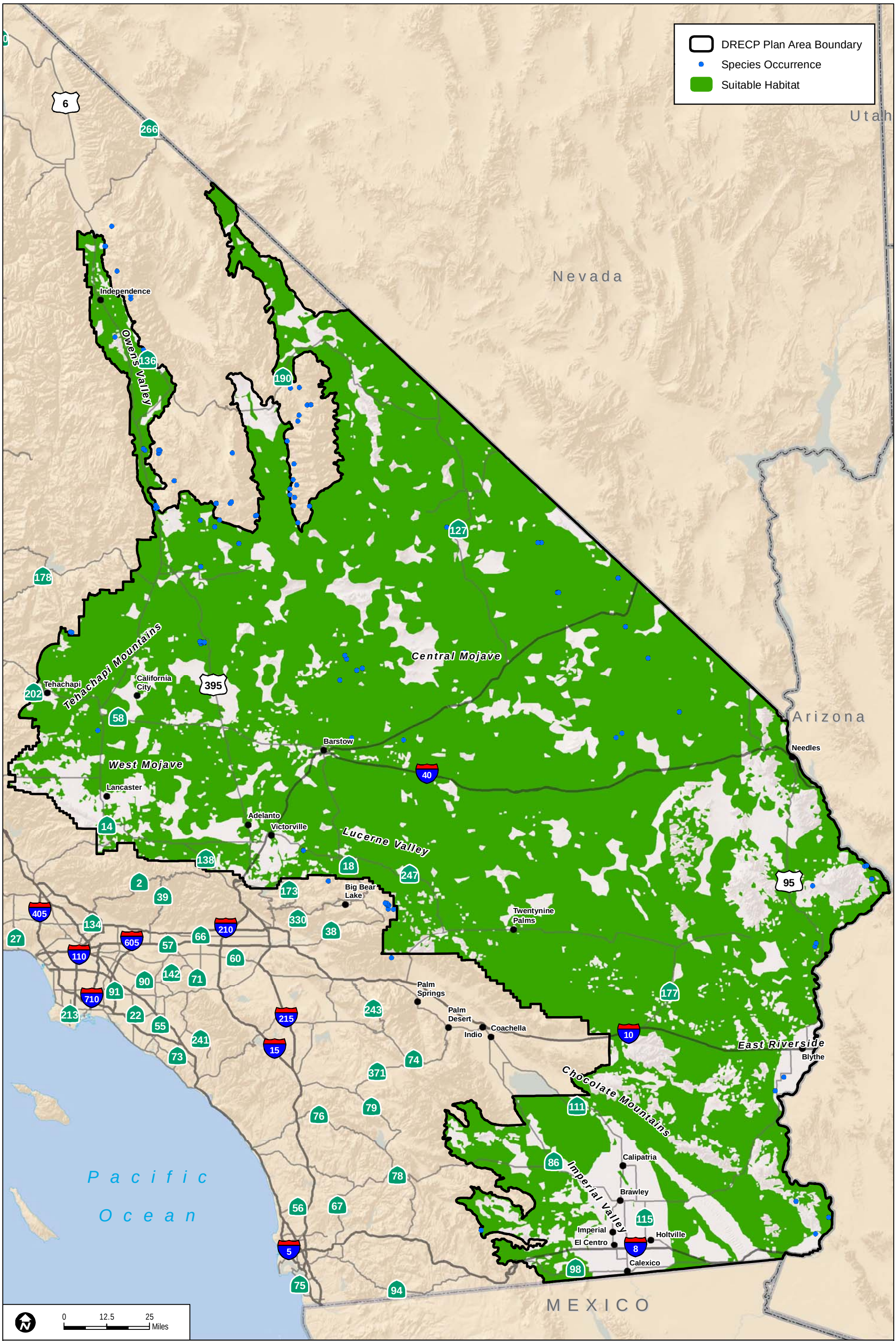

Sources: ESRI (2014); DRECP Species Occurrence Database (2013); CBI (2013)

FIGURE SM-M07

Draft Species Habitat Model Results for Townsends Big-eared Bat