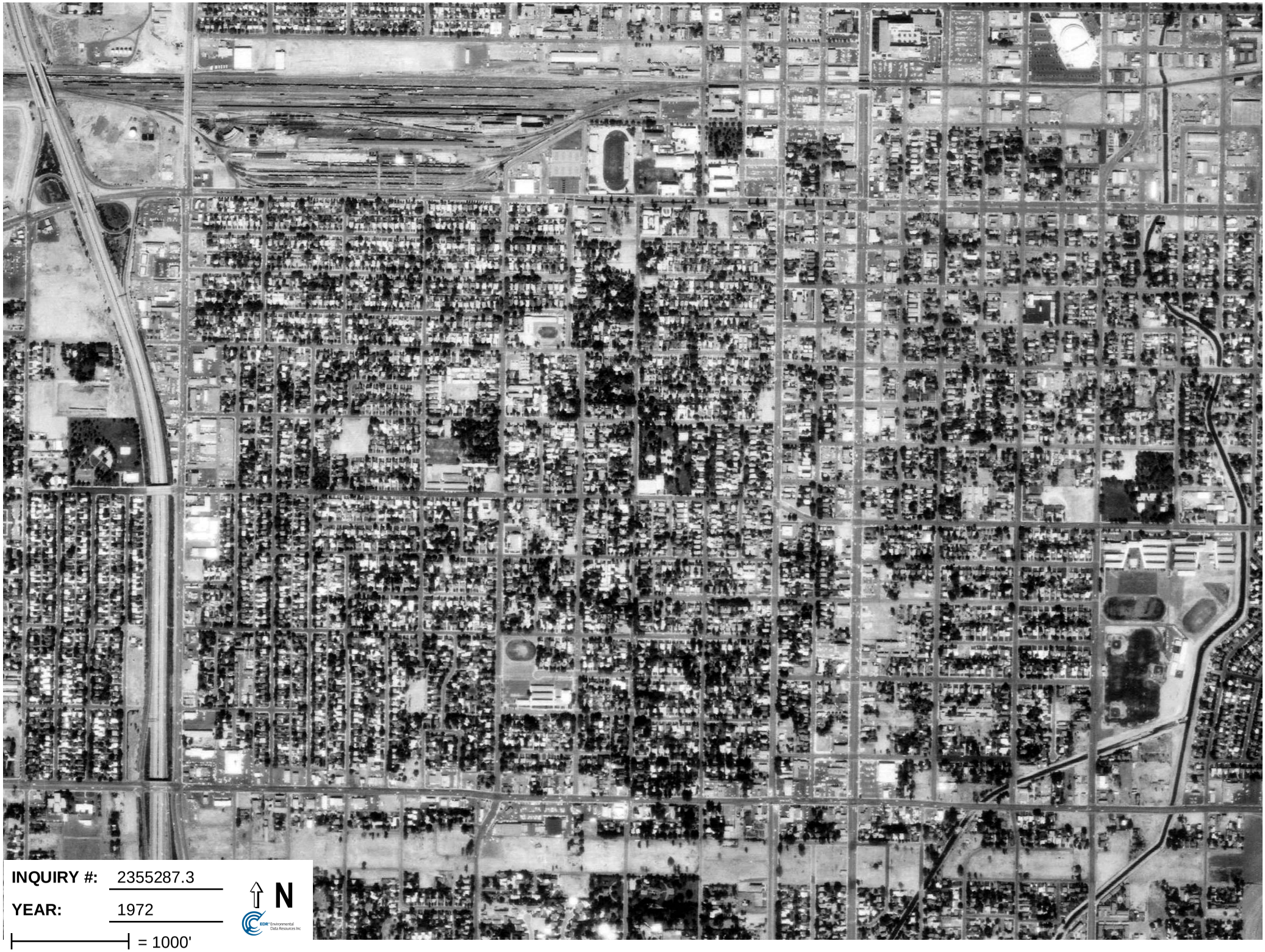
INQUIRY #: 2355287.3
YEAR: 1972
= 1000'
N

INQUIRY #: 2355287.3
YEAR: 1972
= 1000'
N
EDR Environmental Data Resources Inc

INQUIRY #: 2355287.3

YEAR: 1984

= 1000'

N

EDR Environmental Data Resources Inc

INQUIRY #: 2355287.3
YEAR: 1984
= 1000'
N

INQUIRY #: 2355287.3

YEAR: 1984

= 1000'

N

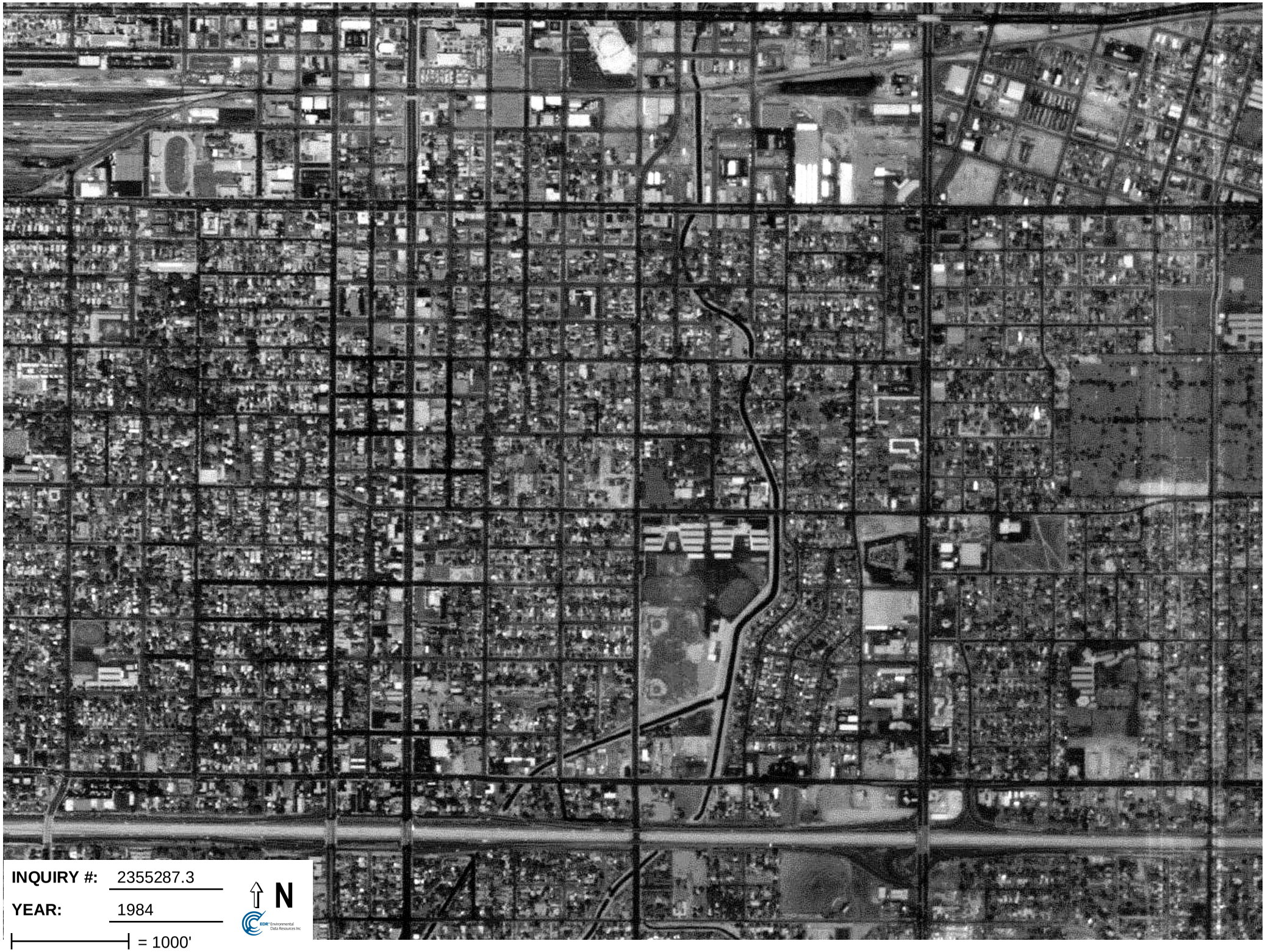
INQUIRY #: 2355287.3
YEAR: 1984
= 1000'
N
EDR Environmental Data Resources Inc

INQUIRY #: 2355287.3
YEAR: 1994
= 1000'
N

INQUIRY #: 2355287.3

YEAR: 1994

= 1000'

N

EDR Environmental Data Resources Inc

INQUIRY #: 2355287.3
YEAR: 1994
= 1000'
N
EDR Environmental Data Resources Inc

INQUIRY #: 2355287.3

YEAR: 1994

= 1000'

N

EDR Environmental Data Resources Inc

INQUIRY #: 2355287.3

YEAR: 2002

= 1000'

N

EDR Environmental Data Resources Inc

INQUIRY #: 2355287.3
YEAR: 2002
= 1000'
N
EDR Environmental Data Resources Inc

INQUIRY #: 2355287.3

YEAR: 2002

= 1000'

N

EDR Environmental Data Resources Inc

INQUIRY #: 2355287.3
YEAR: 2002
= 1000'
N
EDR Environmental Data Resources Inc