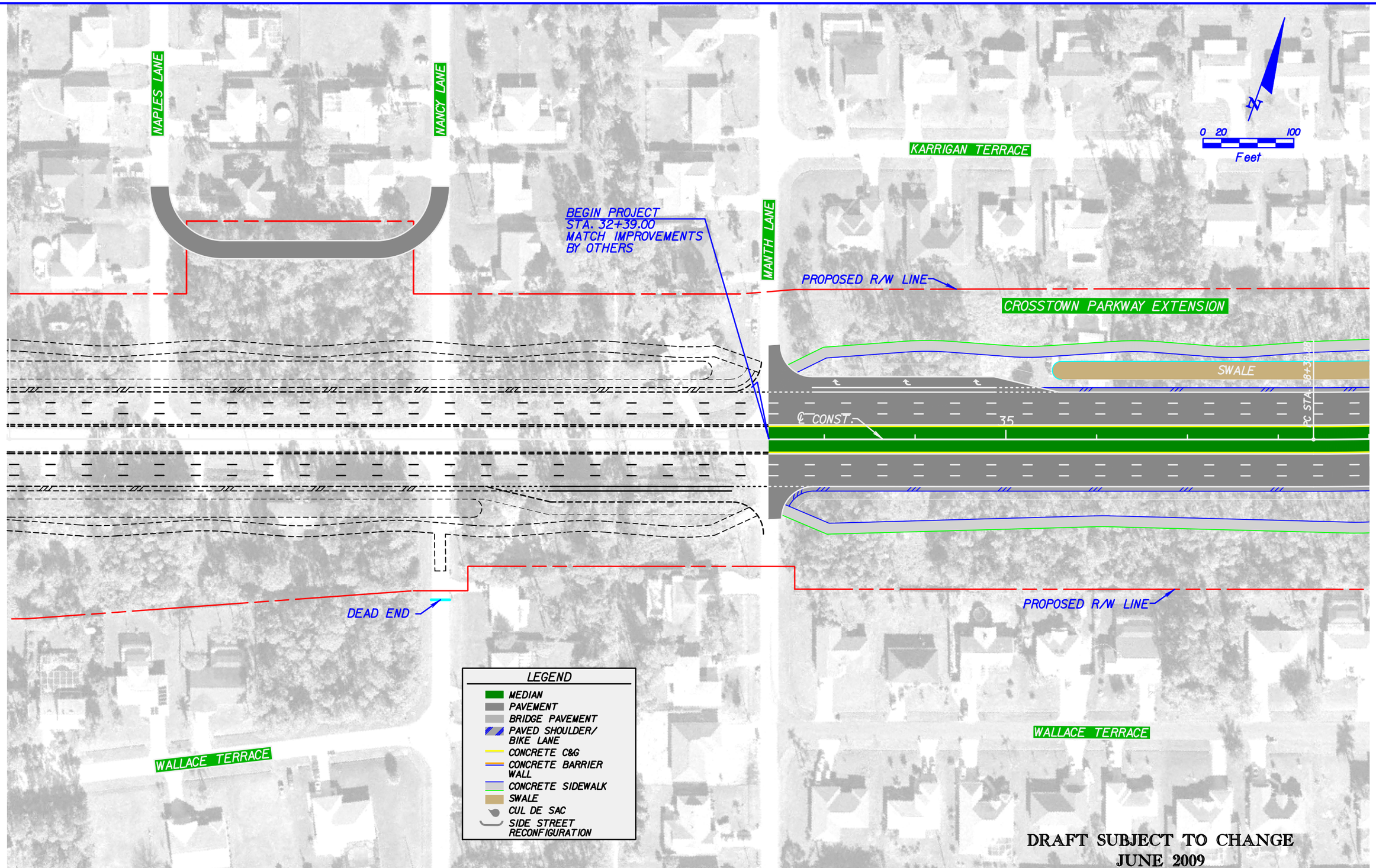

REVISIONS					
DATE	BY	DESCRIPTION	DATE	BY	DESCRIPTION

KEITH and SCHNARS, P.A.
ENGINEERS, PLANNERS, SURVEYORS
CERTIFICATE OF AUTHORIZATION NO. 1337
6500 N. Andrews Ave., Ft. Lauderdale, FL 33309-2132 (954)776-1616

CITY OF PORT ST. LUCIE
121 WEST PORT ST. LUCIE BLVD.
PORT ST. LUCIE, FL 34984

ROAD	COUNTY
CROSSTOWN PARKWAY EXTENSION	ST. LUCIE

ALTERNATIVE 1F

SHEET NO. 1

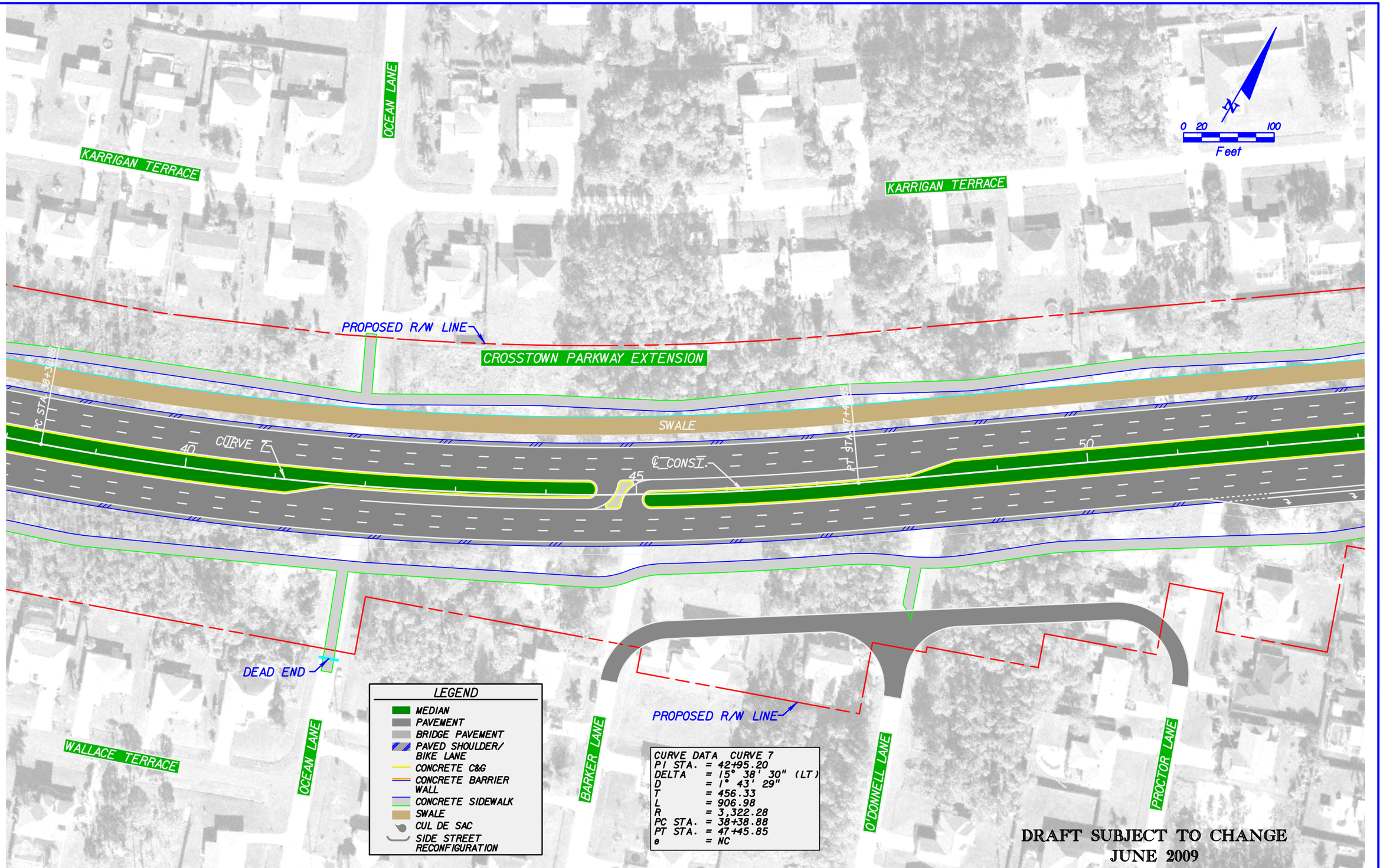

REVISIONS					
DATE	BY	DESCRIPTION	DATE	BY	DESCRIPTION

KEITH and SCHNARS, P.A.
ENGINEERS, PLANNERS, SURVEYORS
CERTIFICATE OF AUTHORIZATION NO. 1337
6500 N. Andrews Ave., Ft. Lauderdale, FL 33309-2132 (954)776-1616

CITY OF PORT ST. LUCIE
121 WEST PORT ST. LUCIE BLVD.
PORT ST. LUCIE, FL 34984

ROAD	COUNTY
CROSSTOWN PARKWAY EXTENSION	ST. LUCIE

ALTERNATIVE 1F

SHEET NO. 2

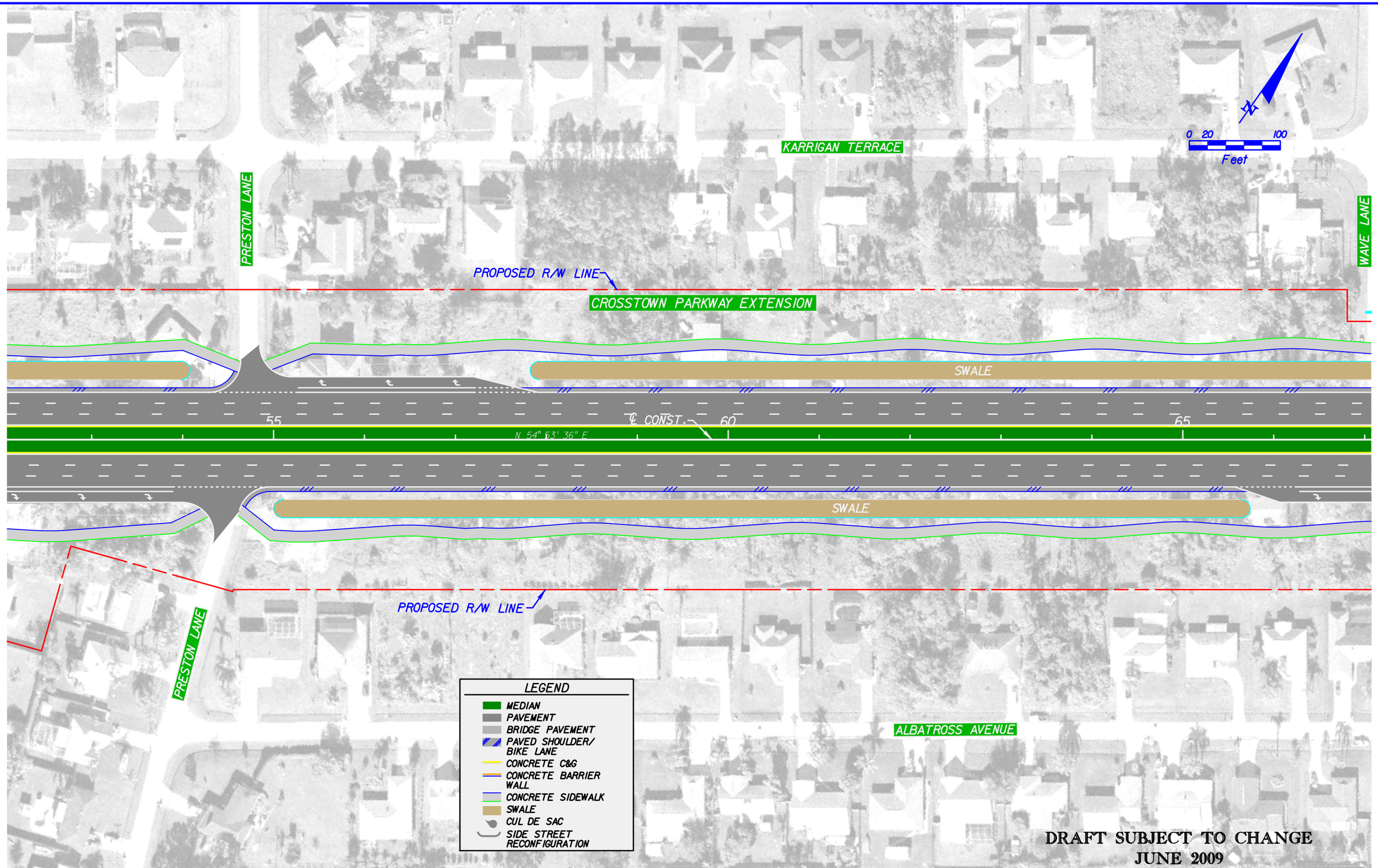

REVISIONS					
DATE	BY	DESCRIPTION	DATE	BY	DESCRIPTION

KEITH and SCHNARS, P.A.
ENGINEERS, PLANNERS, SURVEYORS
CERTIFICATE OF AUTHORIZATION NO.1337
6500 N. Andrews Ave., Ft. Lauderdale, FL 33309-2132 (954)776-1616

CITY OF PORT ST. LUCIE
121 WEST PORT ST. LUCIE BLVD.
PORT ST. LUCIE, FL 34984

ROAD	COUNTY
CROSSTOWN PARKWAY EXTENSION	ST. LUCIE

ALTERNATIVE 1F

SHEET NO. 3

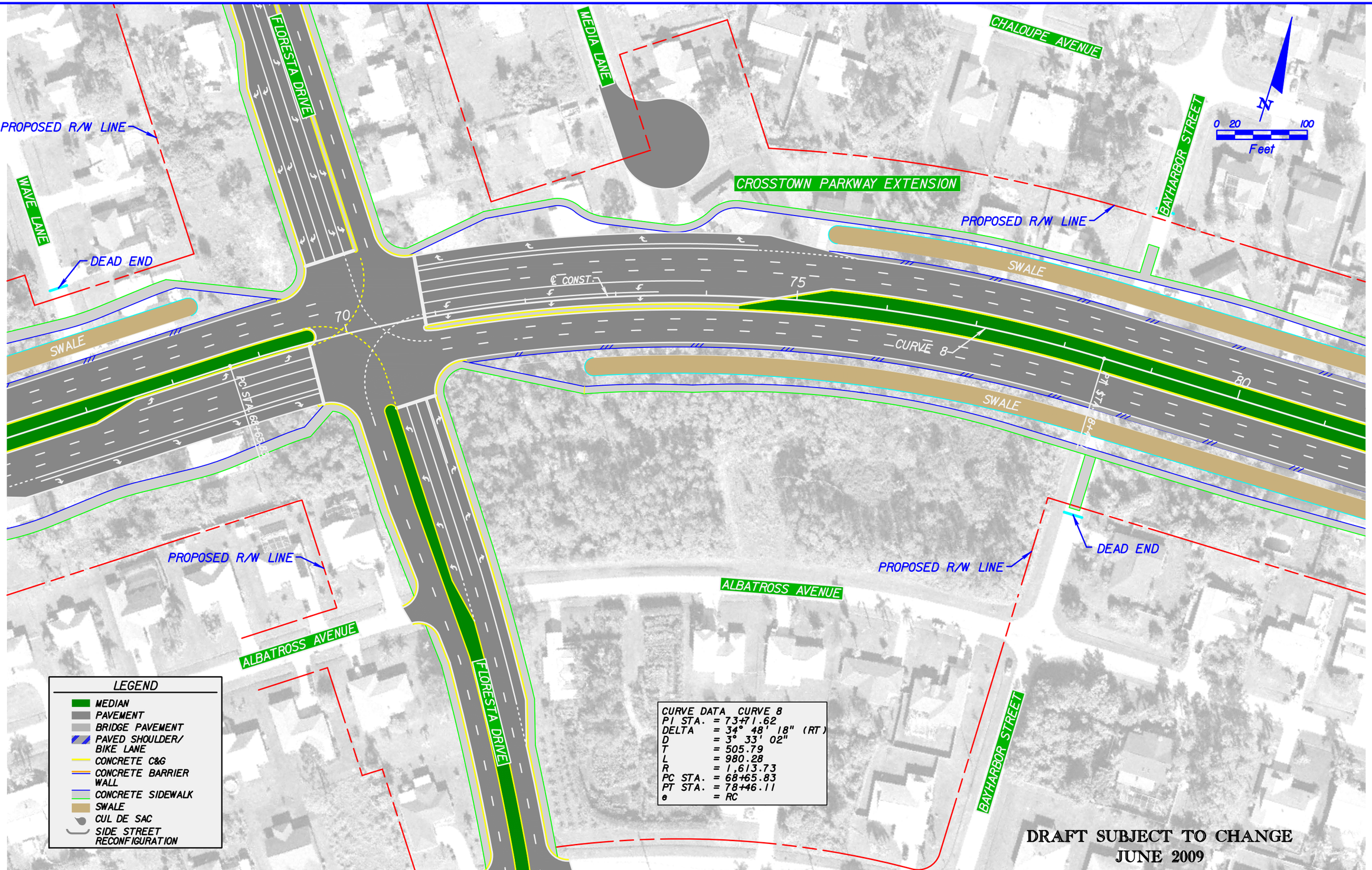

REVISIONS					
DATE	BY	DESCRIPTION	DATE	BY	DESCRIPTION

KEITH and SCHNARS, P.A.
ENGINEERS, PLANNERS, SURVEYORS
CERTIFICATE OF AUTHORIZATION NO.1337
6500 N. Andrews Ave., Ft. Lauderdale, FL 33309-2132 (954)776-1616

CITY OF PORT ST. LUCIE
121 WEST PORT ST. LUCIE BLVD.
PORT ST. LUCIE, FL 34984

ROAD	COUNTY
CROSSTOWN PARKWAY EXTENSION	ST. LUCIE

ALTERNATIVE 1F

SHEET NO. 4

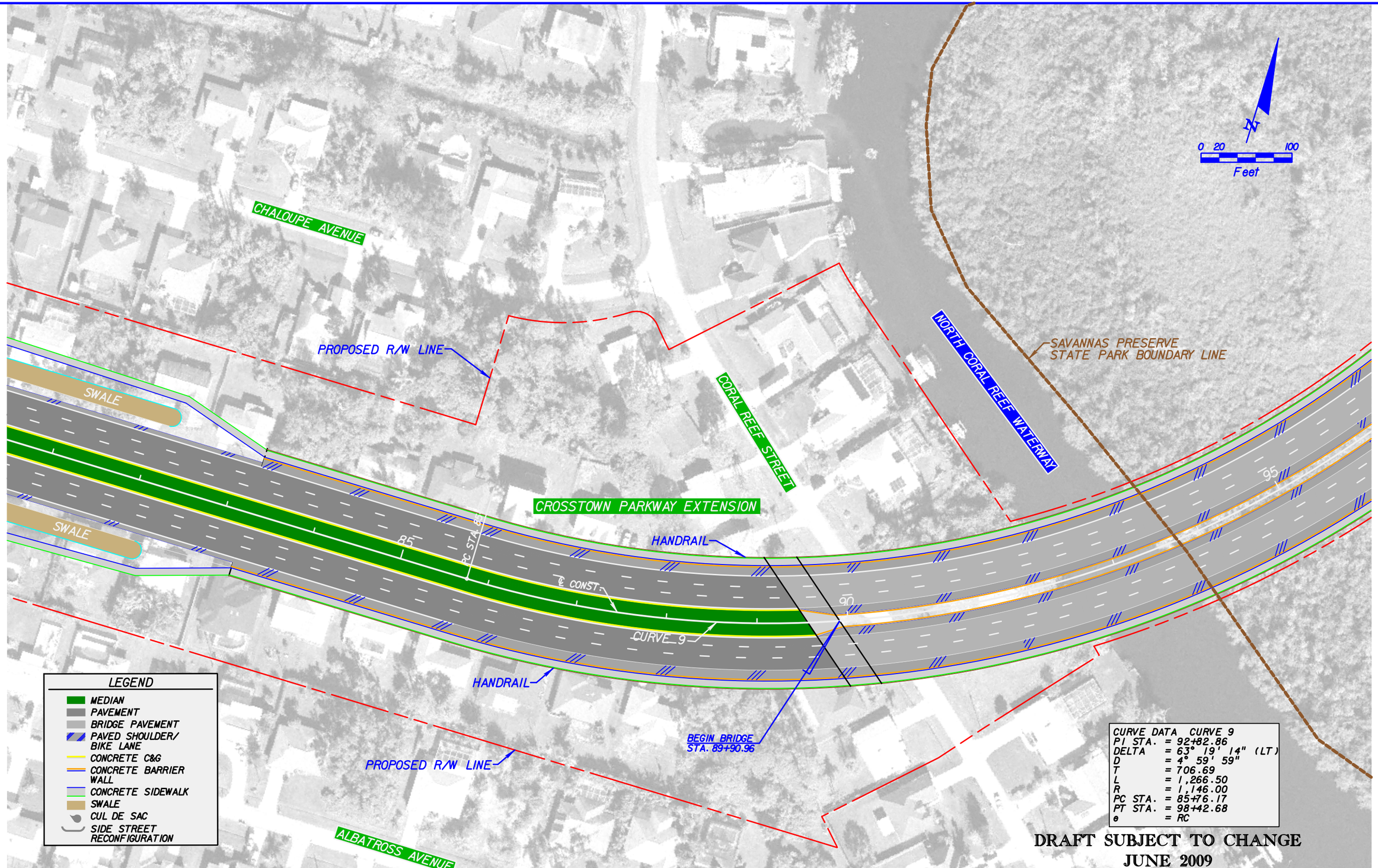

REVISIONS					
DATE	BY	DESCRIPTION	DATE	BY	DESCRIPTION

KEITH and SCHNARS, P.A.
ENGINEERS, PLANNERS, SURVEYORS
CERTIFICATE OF AUTHORIZATION NO.1337
6500 N. Andrews Ave., Ft. Lauderdale, FL 33309-2132 (954)776-1616

CITY OF PORT ST. LUCIE
121 WEST PORT ST. LUCIE BLVD.
PORT ST. LUCIE, FL 34984

ROAD	COUNTY
CROSSTOWN PARKWAY EXTENSION	ST. LUCIE

ALTERNATIVE 1F

SHEET NO. 5

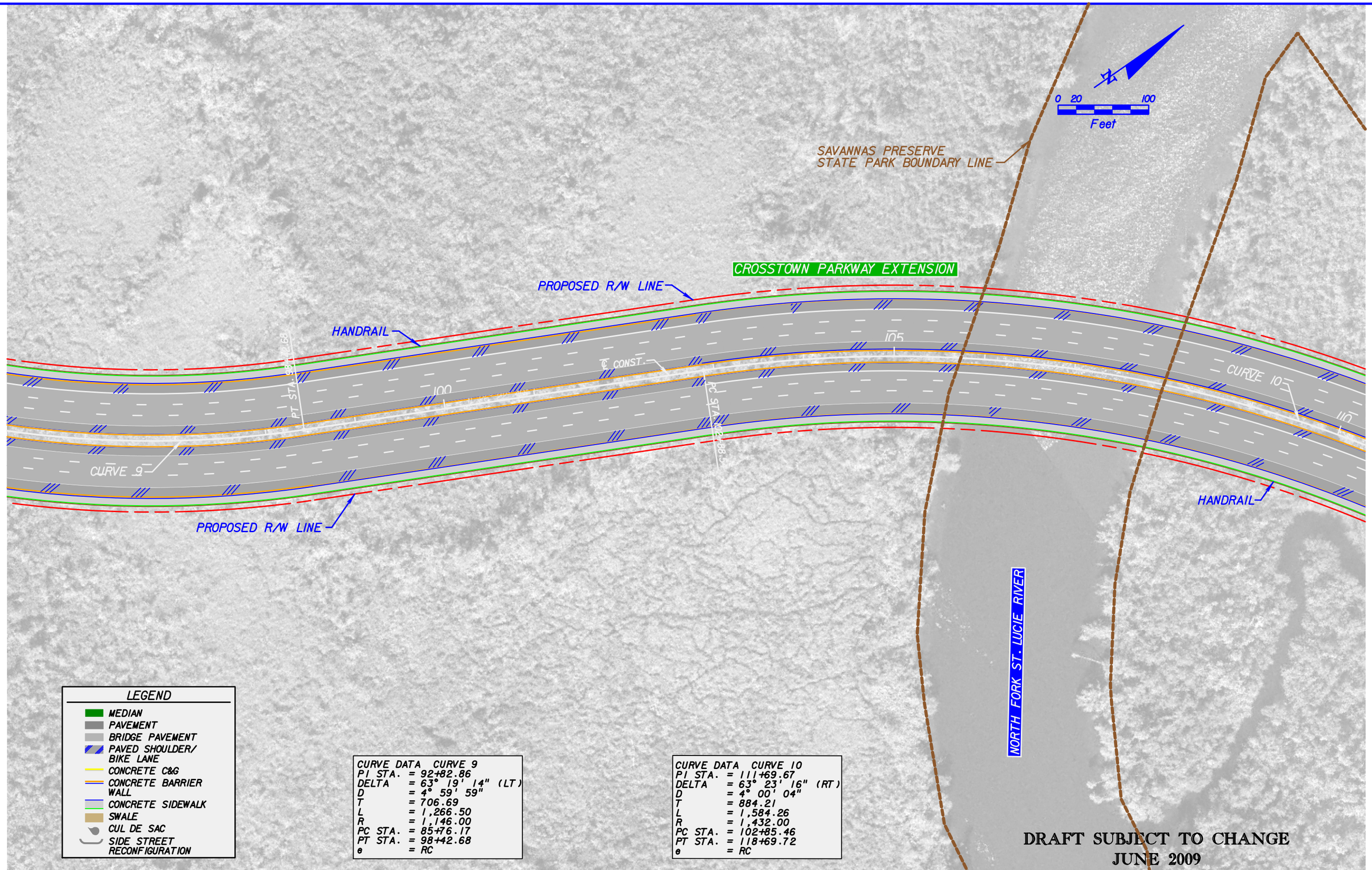

REVISIONS					
DATE	BY	DESCRIPTION	DATE	BY	DESCRIPTION

KEITH and SCHNARS, P.A.
ENGINEERS, PLANNERS, SURVEYORS
CERTIFICATE OF AUTHORIZATION NO.1337
6500 N. Andrews Ave., Ft. Lauderdale, FL 33309-2132 (954)776-1616

CITY OF PORT ST. LUCIE
121 WEST PORT ST. LUCIE BLVD.
PORT ST. LUCIE, FL 34984

ROAD	COUNTY
CROSSTOWN PARKWAY EXTENSION	ST. LUCIE

ALTERNATIVE 1F

SHEET NO. 6

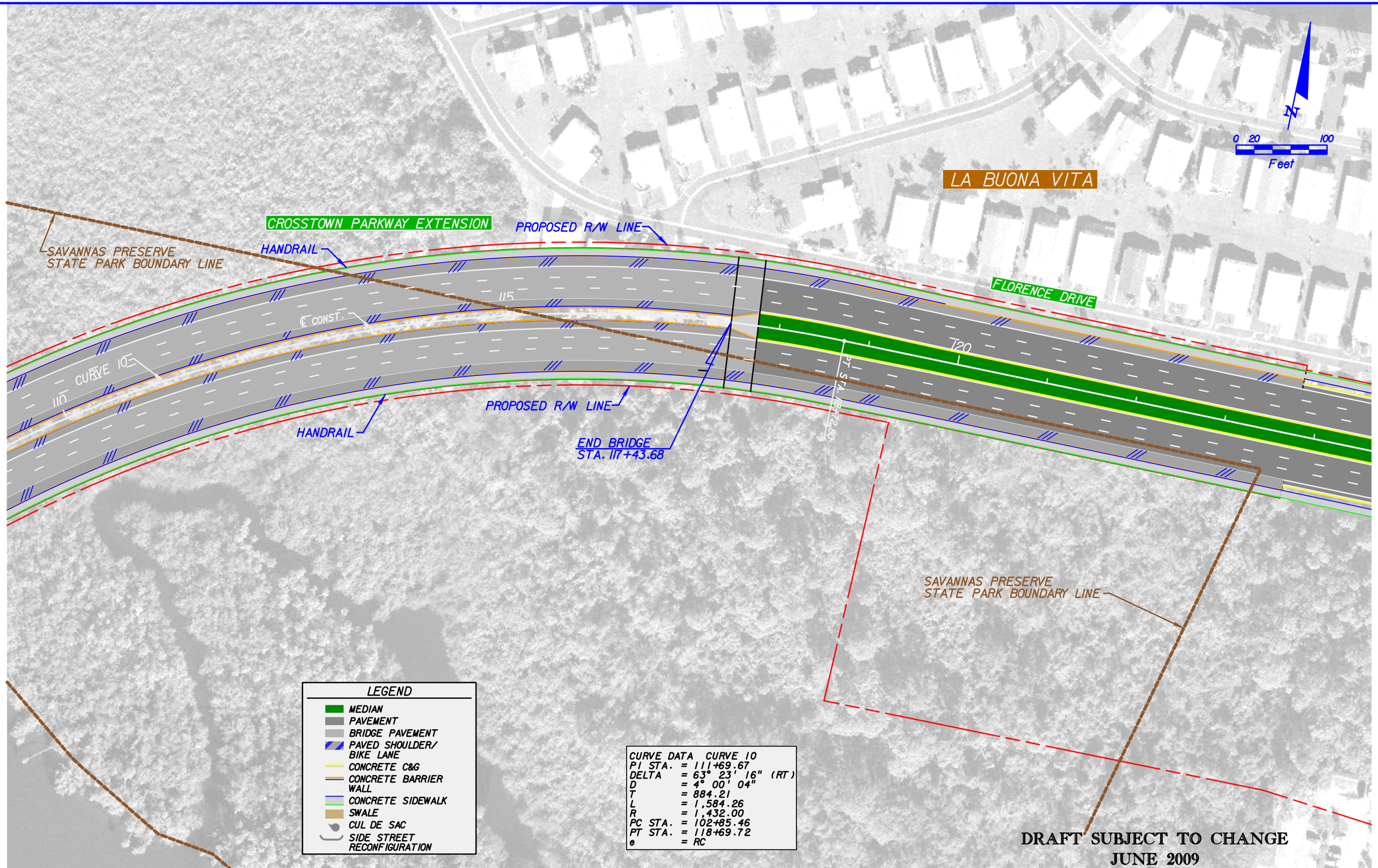

REVISIONS					
DATE	BY	DESCRIPTION	DATE	BY	DESCRIPTION

KEITH and SCHNARS, P.A.
ENGINEERS, PLANNERS, SURVEYORS
CERTIFICATE OF AUTHORIZATION NO.1337
6500 N. Andrews Ave., Ft. Lauderdale, FL 33309-2132 (954)776-1616

CITY OF PORT ST. LUCIE
121 WEST PORT ST. LUCIE BLVD.
PORT ST. LUCIE, FL 34984

ROAD	COUNTY
CROSSTOWN PARKWAY EXTENSION	ST. LUCIE

ALTERNATIVE 1F

SHEET NO. 7

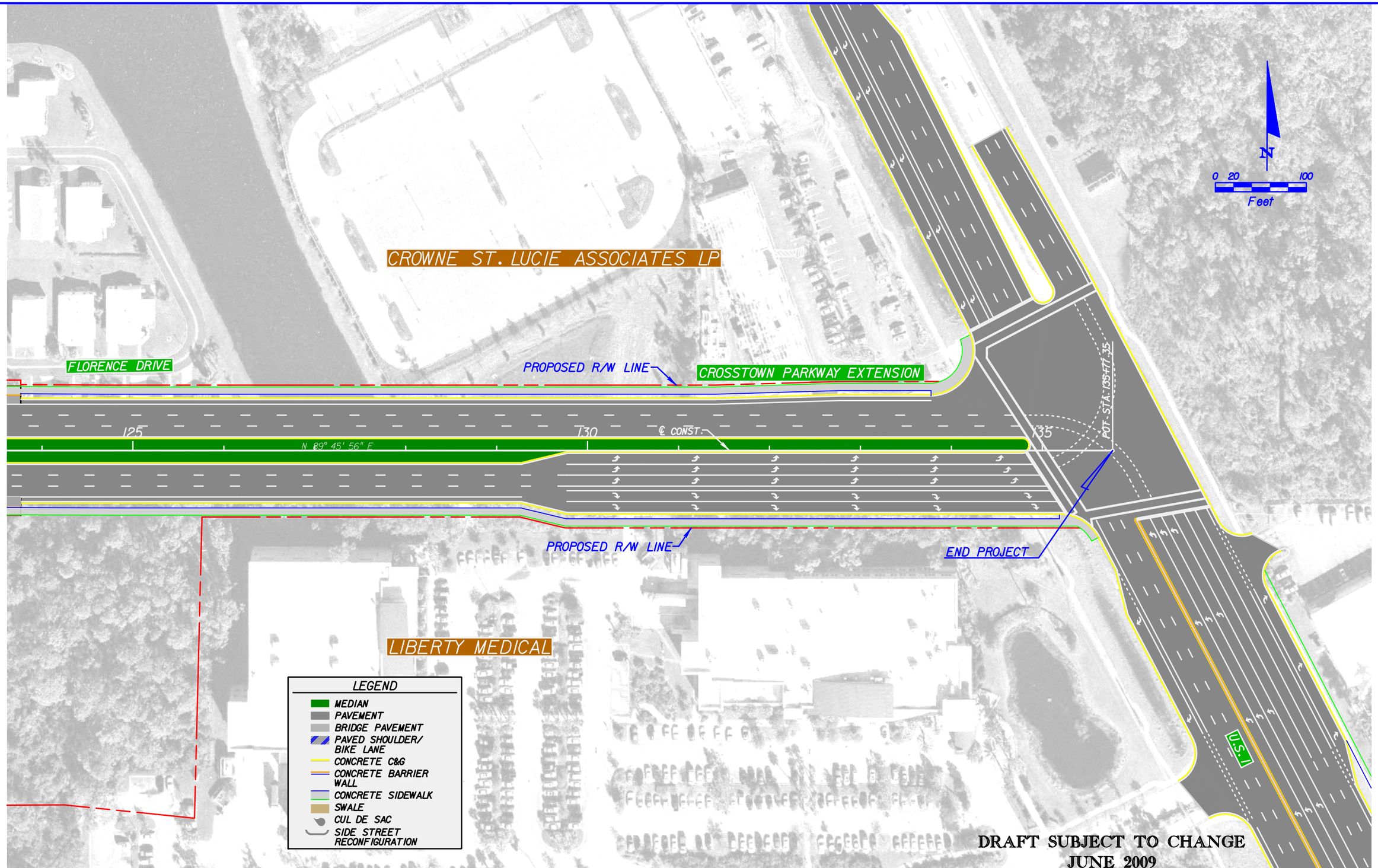

REVISIONS					
DATE	BY	DESCRIPTION	DATE	BY	DESCRIPTION

KEITH and SCHNARS, P.A.
ENGINEERS, PLANNERS, SURVEYORS
CERTIFICATE OF AUTHORIZATION NO.1337
6500 N. Andrews Ave., Ft. Lauderdale, FL 33309-2132 (954)776-1616

CITY OF PORT ST. LUCIE
121 WEST PORT ST. LUCIE BLVD.
PORT ST. LUCIE, FL 34984

ROAD	COUNTY
CROSSTOWN PARKWAY EXTENSION	ST. LUCIE

ALTERNATIVE 1F

SHEET NO. 8

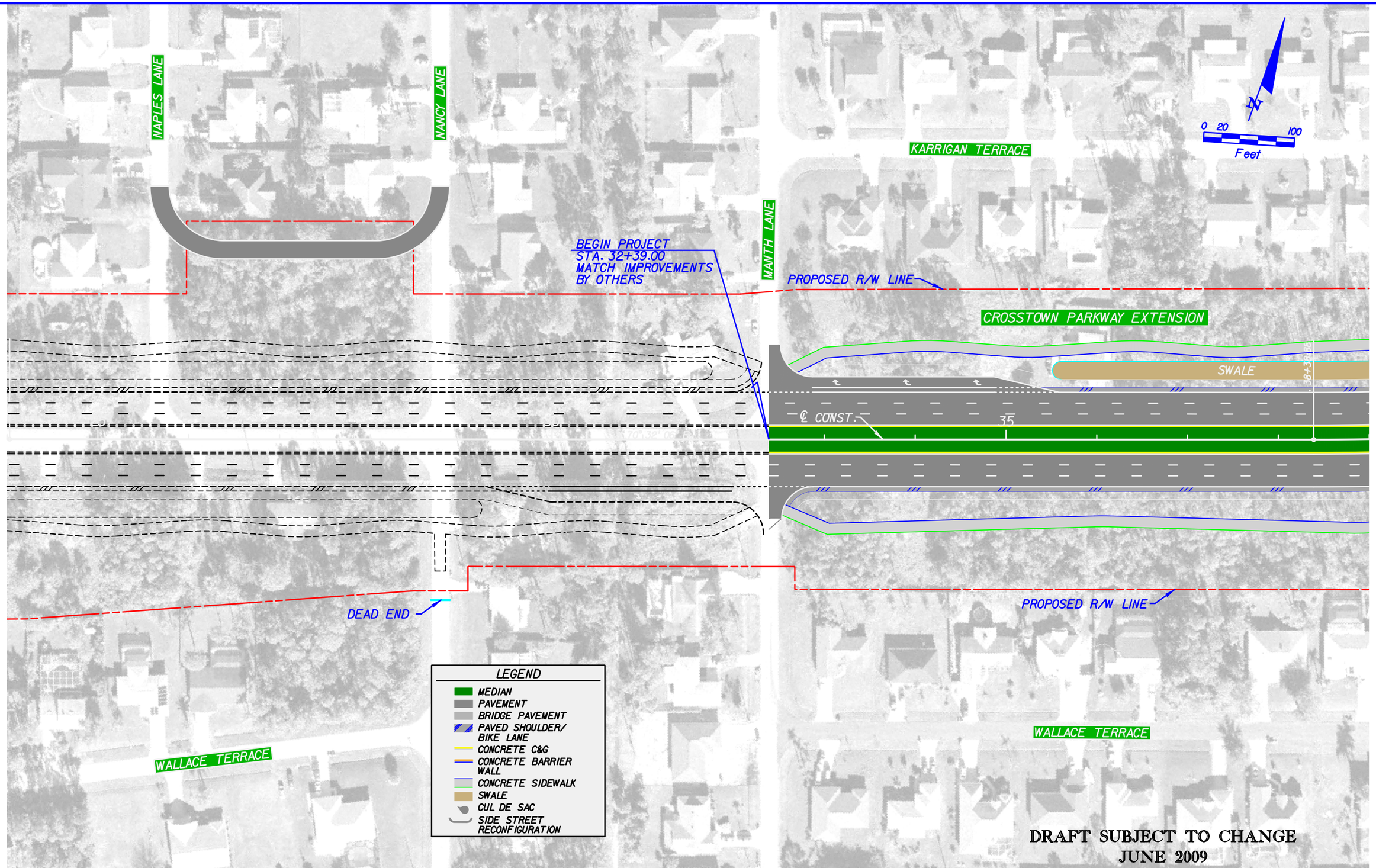

REVISIONS					
DATE	BY	DESCRIPTION	DATE	BY	DESCRIPTION

KEITH and SCHNARS, P.A.
ENGINEERS, PLANNERS, SURVEYORS
CERTIFICATE OF AUTHORIZATION NO. 1337
6500 N. Andrews Ave., Ft. Lauderdale, FL 33309-2132 (954)776-1616

CITY OF PORT ST. LUCIE
121 WEST PORT ST. LUCIE BLVD.
PORT ST. LUCIE, FL 34984

ROAD	COUNTY
CROSSTOWN PARKWAY EXTENSION	ST. LUCIE

ALTERNATIVE 6B

SHEET NO. 1

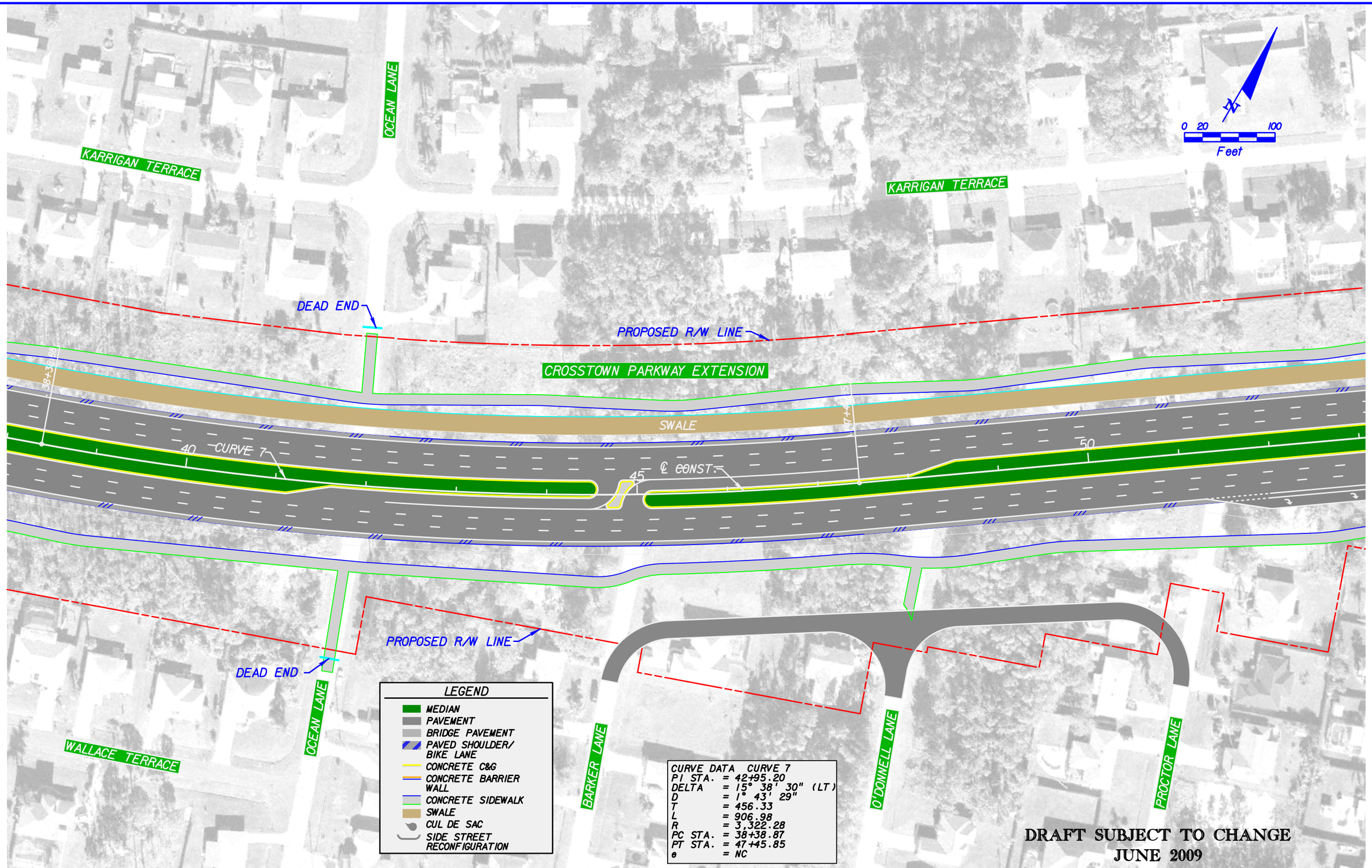

REVISIONS					
DATE	BY	DESCRIPTION	DATE	BY	DESCRIPTION

KEITH and SCHNARS, P.A.
ENGINEERS, PLANNERS, SURVEYORS
CERTIFICATE OF AUTHORIZATION NO.1337
6500 N. Andrews Ave., Ft. Lauderdale, FL 33309-2132 (954)776-1616

CITY OF PORT ST. LUCIE
121 WEST PORT ST. LUCIE BLVD.
PORT ST. LUCIE, FL 34984

ROAD	COUNTY
CROSSTOWN PARKWAY EXTENSION	ST. LUCIE

ALTERNATIVE 6B

SHEET NO. 2

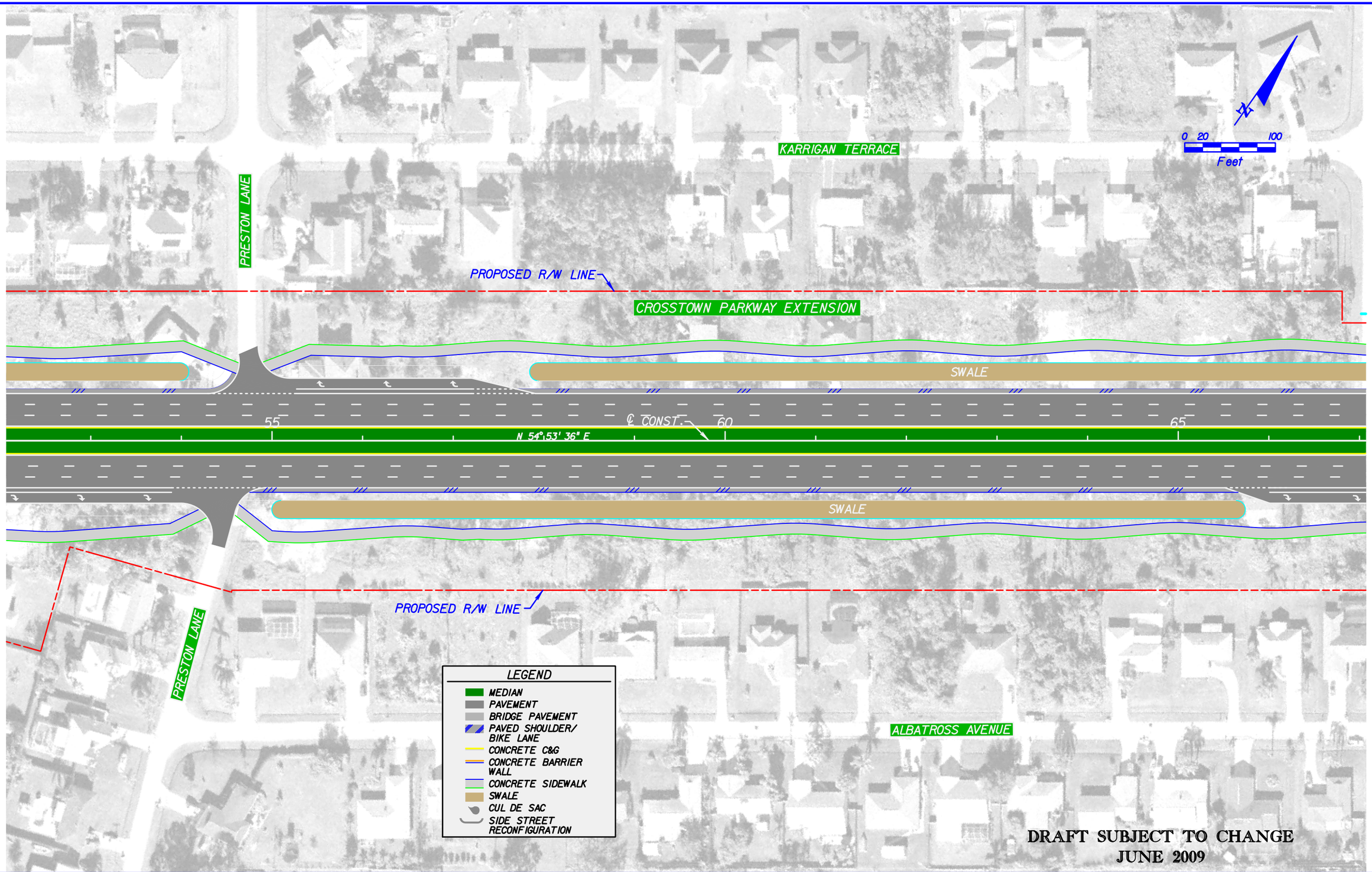

DRAFT SUBJECT TO CHANGE
JUNE 2009

REVISIONS					
DATE	BY	DESCRIPTION	DATE	BY	DESCRIPTION

KEITH and SCHNARS, P.A.
ENGINEERS, PLANNERS, SURVEYORS
CERTIFICATE OF AUTHORIZATION NO.1337
6500 N. Andrews Ave., Ft. Lauderdale, FL 33309-2132 (954)776-1616

CITY OF PORT ST. LUCIE
121 WEST PORT ST. LUCIE BLVD.
PORT ST. LUCIE, FL 34984

ROAD	COUNTY
CROSSTOWN PARKWAY EXTENSION	ST. LUCIE

ALTERNATIVE 6B

SHEET NO. 3

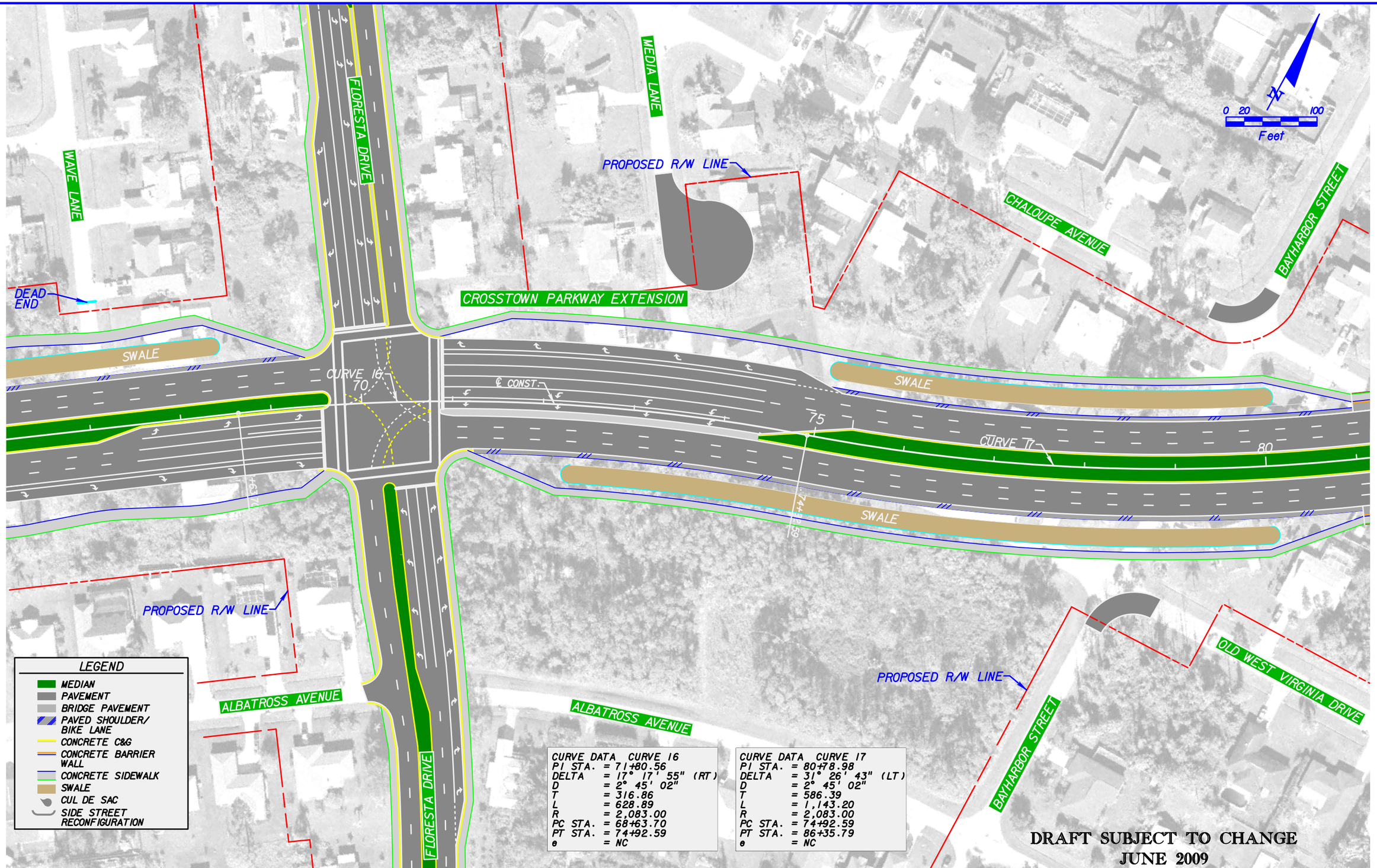

REVISIONS					
DATE	BY	DESCRIPTION	DATE	BY	DESCRIPTION

KEITH and SCHNARS, P.A.
ENGINEERS, PLANNERS, SURVEYORS
CERTIFICATE OF AUTHORIZATION NO.1337
6500 N. Andrews Ave., Ft. Lauderdale, FL 33309-2132 (954)776-1616

CITY OF PORT ST. LUCIE
121 WEST PORT ST. LUCIE BLVD.
PORT ST. LUCIE, FL 34984

ROAD	COUNTY
CROSSTOWN PARKWAY EXTENSION	ST. LUCIE

ALTERNATIVE 6B

SHEET NO. 4

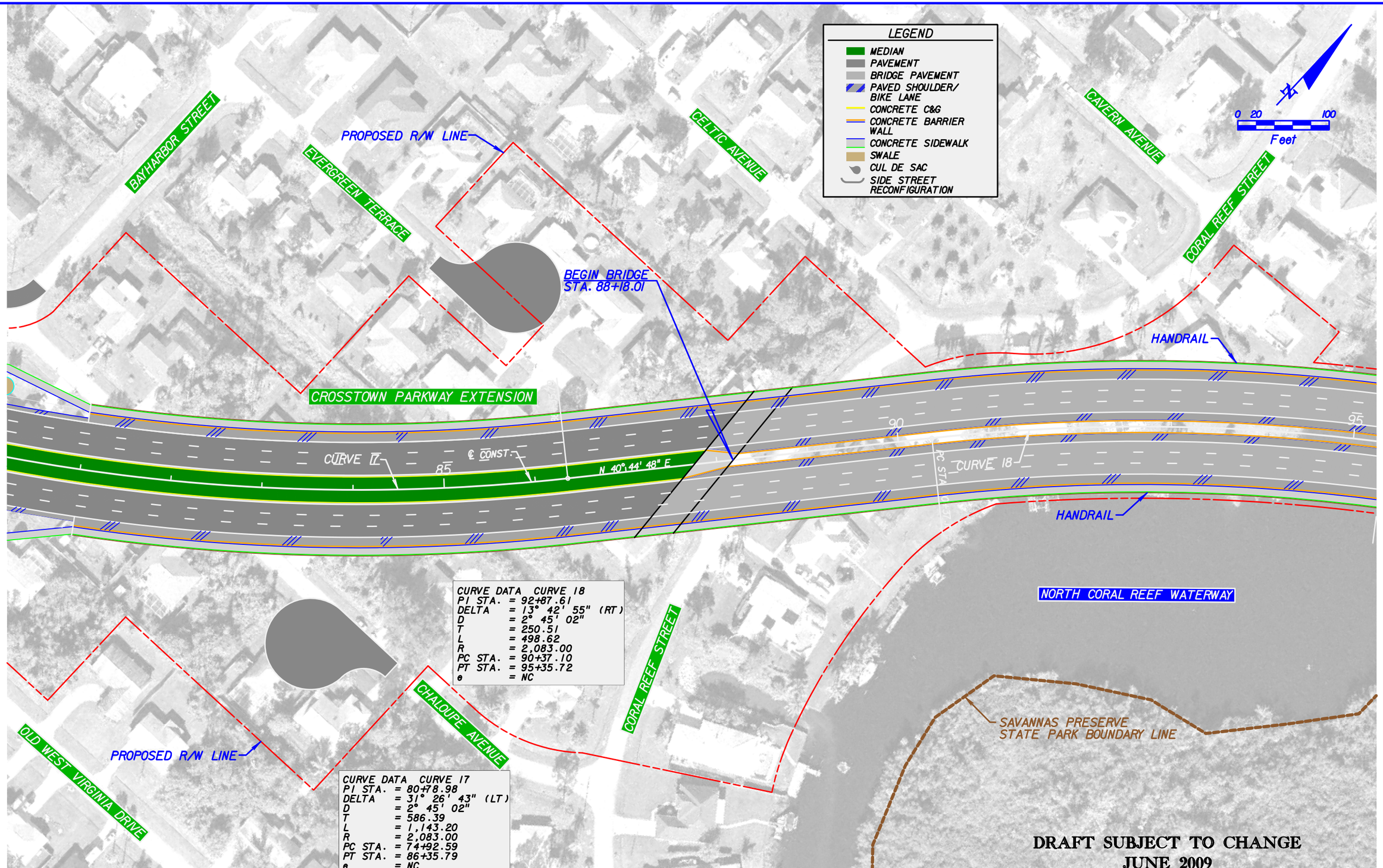

REVISIONS					
DATE	BY	DESCRIPTION	DATE	BY	DESCRIPTION

KEITH and SCHNARS, P.A.
ENGINEERS, PLANNERS, SURVEYORS
CERTIFICATE OF AUTHORIZATION NO.1337
6500 N. Andrews Ave., Ft. Lauderdale, FL 33309-2132 (954)776-1616

CITY OF PORT ST. LUCIE
121 WEST PORT ST. LUCIE BLVD.
PORT ST. LUCIE, FL 34984

ROAD	COUNTY
CROSSTOWN PARKWAY EXTENSION	ST. LUCIE

ALTERNATIVE 6B

SHEET NO. 5

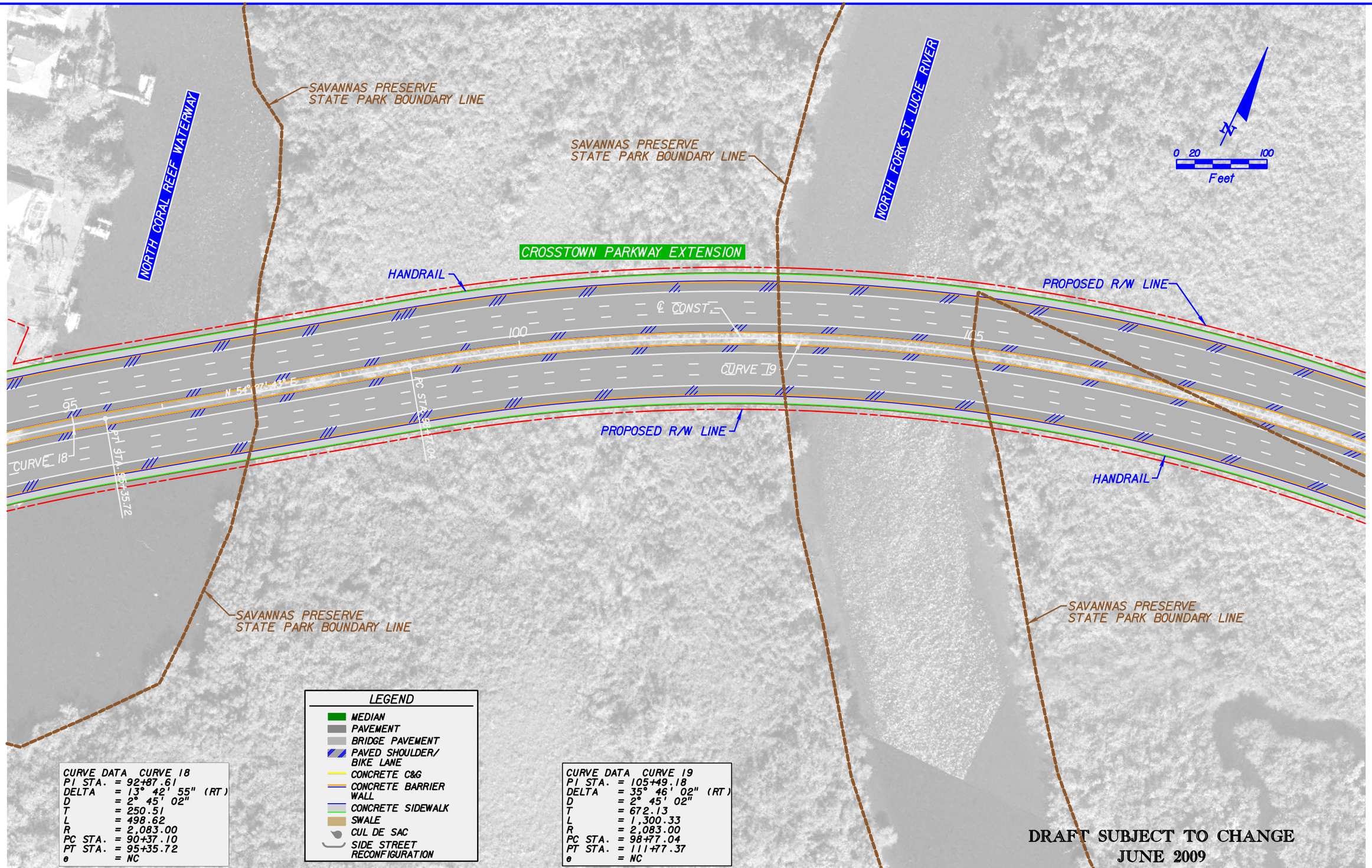

LEGEND

- MEDIAN
- PAVEMENT
- BRIDGE PAVEMENT
- PAVED SHOULDER/ BIKE LANE
- CONCRETE C&G
- CONCRETE BARRIER WALL
- CONCRETE SIDEWALK
- SWALE
- CUL DE SAC
- SIDE STREET RECONFIGURATION

CURVE DATA CURVE 18
PI STA. = 92+87.61
DELTA = 13° 42' 55" (RT)
D = 2° 45' 02"
T = 250.51
L = 498.62
R = 2,083.00
PC STA. = 90+37.10
PT STA. = 95+35.72
e = NC

CURVE DATA CURVE 19
PI STA. = 105+49.18
DELTA = 35° 46' 02" (RT)
D = 2° 45' 02"
T = 672.13
L = 1,300.33
R = 2,083.00
PC STA. = 98+77.04
PT STA. = 111+77.37
e = NC

REVISIONS					
DATE	BY	DESCRIPTION	DATE	BY	DESCRIPTION

KEITH and SCHNARS, P.A.
ENGINEERS, PLANNERS, SURVEYORS
CERTIFICATE OF AUTHORIZATION NO.1337
6500 N. Andrews Ave., Ft. Lauderdale, FL 33309-2132 (954)776-1616

CITY OF PORT ST. LUCIE
121 WEST PORT ST. LUCIE BLVD.
PORT ST. LUCIE, FL 34984

ROAD	COUNTY
CROSSTOWN PARKWAY EXTENSION	ST. LUCIE

ALTERNATIVE 6B

SHEET NO. 6

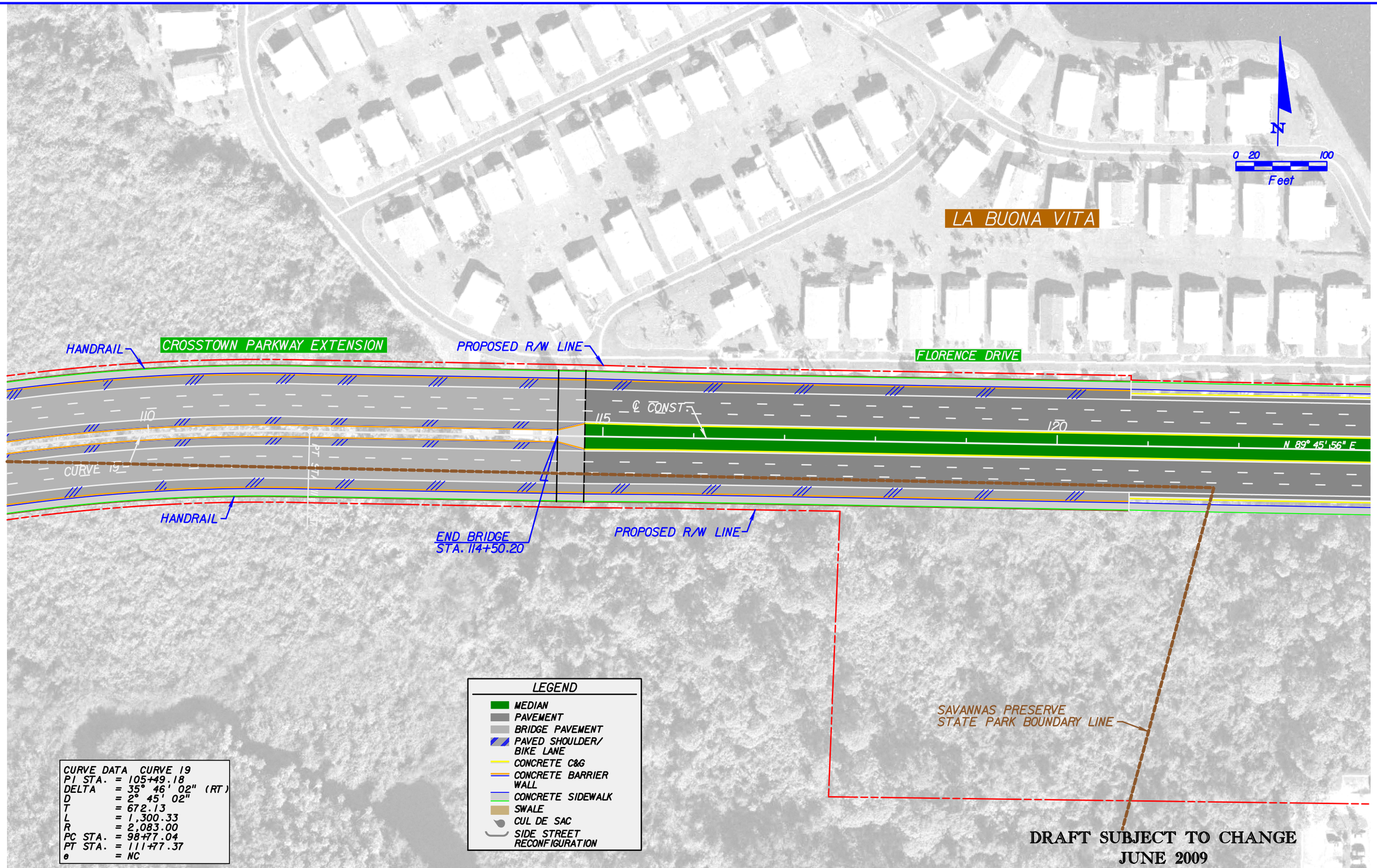

REVISIONS					
DATE	BY	DESCRIPTION	DATE	BY	DESCRIPTION

KEITH and SCHNARS, P.A.
ENGINEERS, PLANNERS, SURVEYORS
CERTIFICATE OF AUTHORIZATION NO. 1337
6500 N. Andrews Ave., Ft. Lauderdale, FL 33309-2132 (954)776-1616

CITY OF PORT ST. LUCIE
121 WEST PORT ST. LUCIE BLVD.
PORT ST. LUCIE, FL 34984

ROAD	COUNTY
CROSSTOWN PARKWAY EXTENSION	ST. LUCIE

ALTERNATIVE 6B

SHEET NO. 7

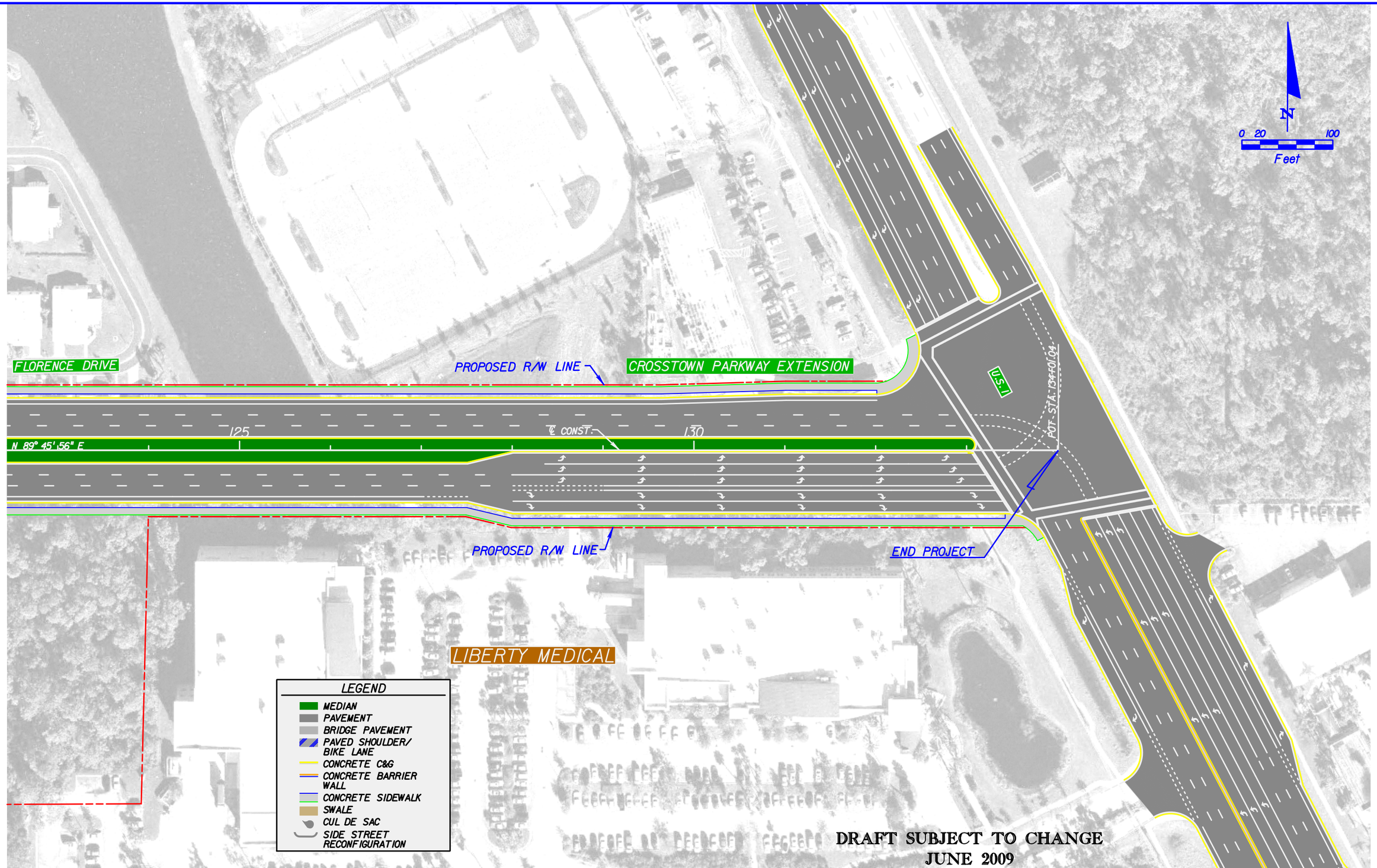

REVISIONS					
DATE	BY	DESCRIPTION	DATE	BY	DESCRIPTION

KEITH and SCHNARS, P.A.
ENGINEERS, PLANNERS, SURVEYORS
CERTIFICATE OF AUTHORIZATION NO. 1337
6500 N. Andrews Ave., Ft. Lauderdale, FL 33309-2132 (954)776-1616

CITY OF PORT ST. LUCIE
121 WEST PORT ST. LUCIE BLVD.
PORT ST. LUCIE, FL 34984

ROAD	COUNTY
CROSSTOWN PARKWAY EXTENSION	ST. LUCIE

ALTERNATIVE 6B

SHEET NO. 8

REVISIONS					
DATE	BY	DESCRIPTION	DATE	BY	DESCRIPTION

KEITH and SCHNARS, P.A.
ENGINEERS, PLANNERS, SURVEYORS
CERTIFICATE OF AUTHORIZATION NO. 1337
6500 N. Andrews Ave., Ft. Lauderdale, FL 33309-2132 (954)776-1616

CITY OF PORT ST. LUCIE
121 WEST PORT ST. LUCIE BLVD.
PORT ST. LUCIE, FL 34984

ROAD	COUNTY
CROSSTOWN PARKWAY EXTENSION	ST. LUCIE

ALTERNATIVE 6A

SHEET NO. 1

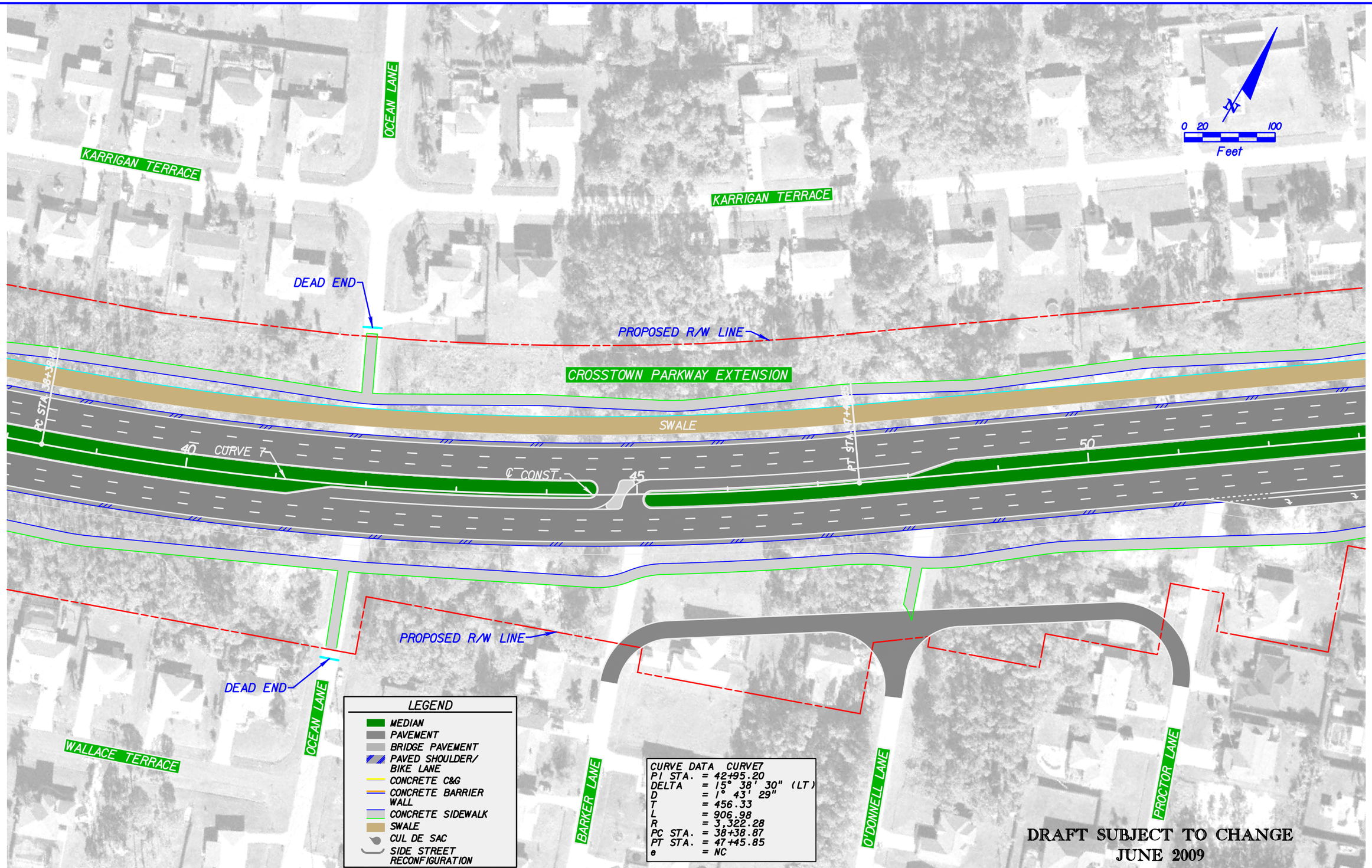

REVISIONS					
DATE	BY	DESCRIPTION	DATE	BY	DESCRIPTION

KEITH and SCHNARS, P.A.
ENGINEERS, PLANNERS, SURVEYORS
CERTIFICATE OF AUTHORIZATION NO.1337
6500 N. Andrews Ave., Ft. Lauderdale, FL 33309-2132 (954)776-1616

CITY OF PORT ST. LUCIE
121 WEST PORT ST. LUCIE BLVD.
PORT ST. LUCIE, FL 34984

ROAD	COUNTY
CROSSTOWN PARKWAY EXTENSION	ST. LUCIE

ALTERNATIVE 6A

SHEET NO. 2

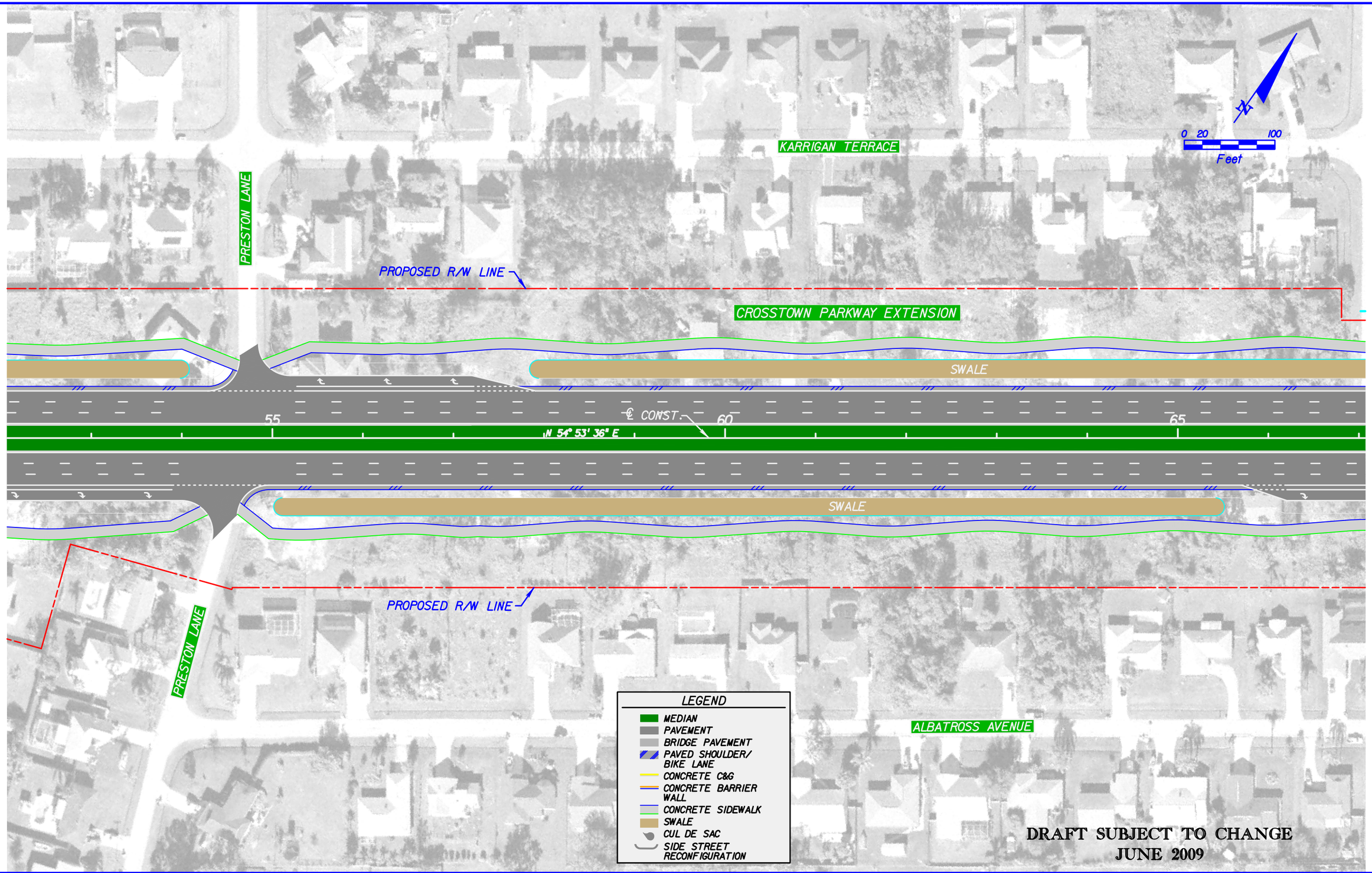

REVISIONS					
DATE	BY	DESCRIPTION	DATE	BY	DESCRIPTION

KEITH and SCHNARS, P.A.
ENGINEERS, PLANNERS, SURVEYORS
CERTIFICATE OF AUTHORIZATION NO.1337
6500 N. Andrews Ave., Ft. Lauderdale, FL 33309-2132 (954)776-1616

CITY OF PORT ST. LUCIE
121 WEST PORT ST. LUCIE BLVD.
PORT ST. LUCIE, FL 34984

ROAD	COUNTY
CROSSTOWN PARKWAY EXTENSION	ST. LUCIE

ALTERNATIVE 6A

SHEET NO. 3

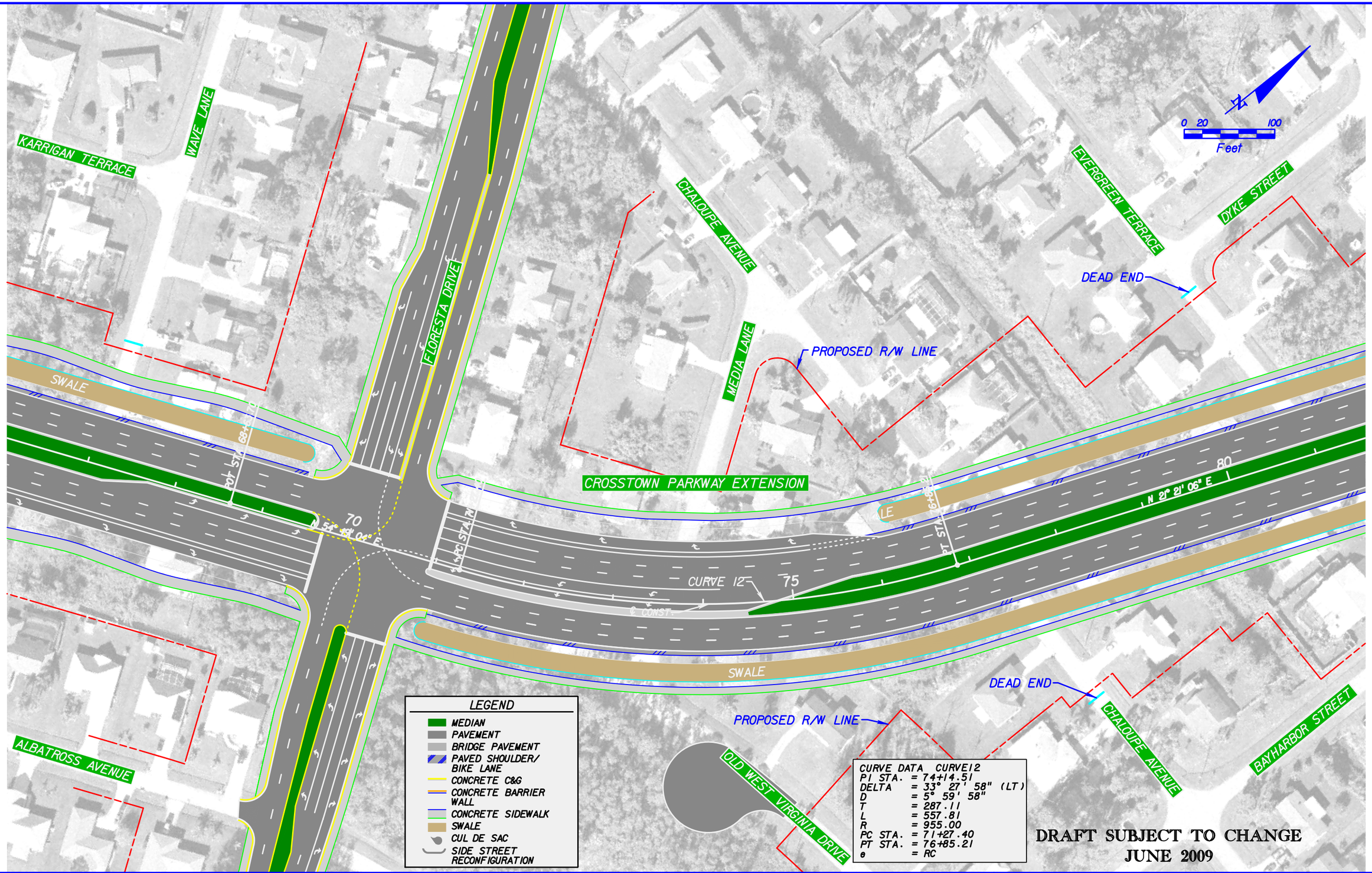

REVISIONS					
DATE	BY	DESCRIPTION	DATE	BY	DESCRIPTION

KEITH and SCHNARS, P.A.
ENGINEERS, PLANNERS, SURVEYORS
CERTIFICATE OF AUTHORIZATION NO.1337
6500 N. Andrews Ave., Ft. Lauderdale, FL 33309-2132 (954)776-1616

CITY OF PORT ST. LUCIE
121 WEST PORT ST. LUCIE BLVD.
PORT ST. LUCIE, FL 34984

ROAD	COUNTY
CROSSTOWN PARKWAY EXTENSION	ST. LUCIE

ALTERNATIVE 6A

SHEET NO. 4

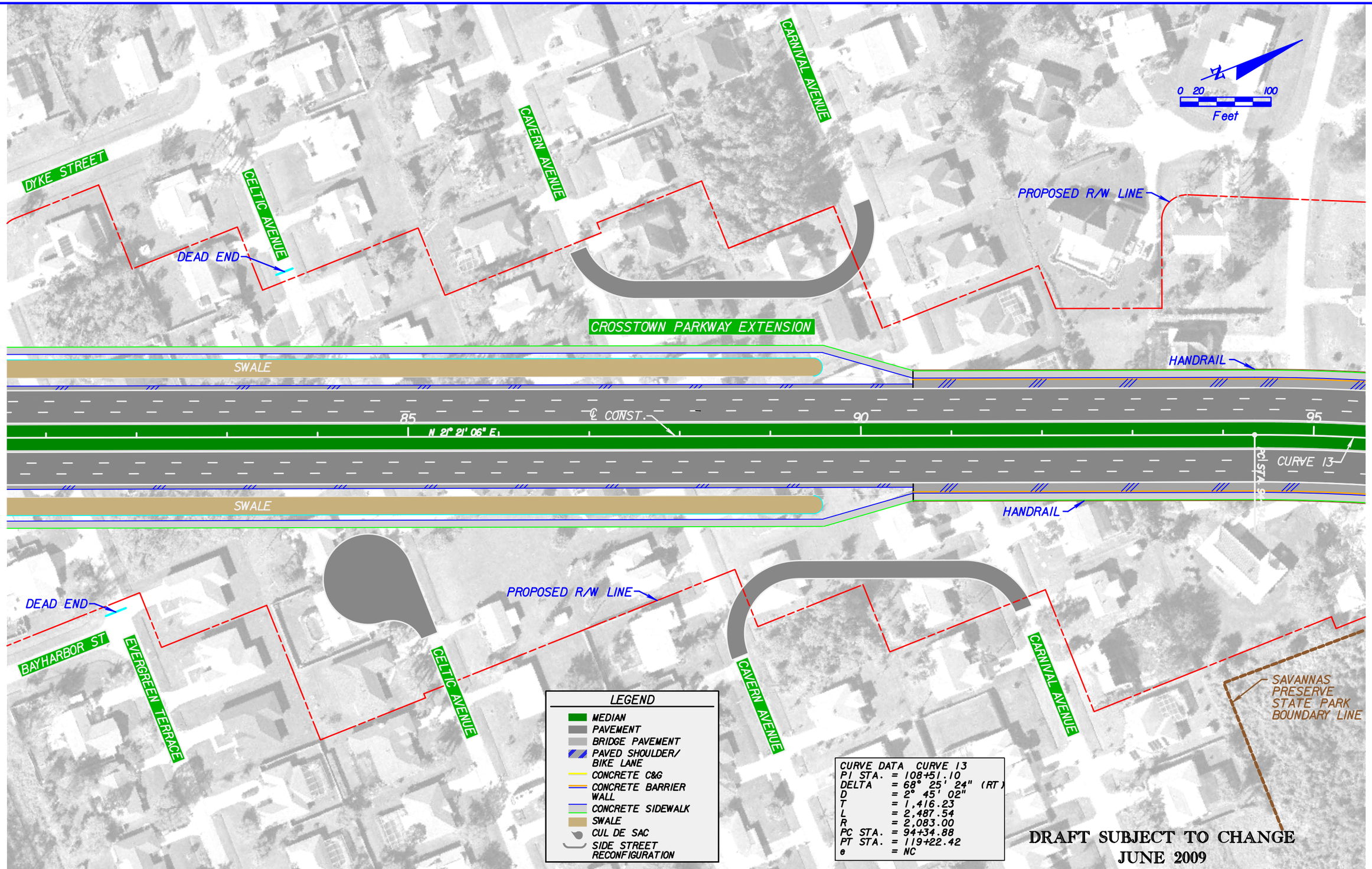

REVISIONS					
DATE	BY	DESCRIPTION	DATE	BY	DESCRIPTION

KEITH and SCHNARS, P.A.
ENGINEERS, PLANNERS, SURVEYORS
CERTIFICATE OF AUTHORIZATION NO.1337
6500 N. Andrews Ave., Ft. Lauderdale, FL 33309-2132 (954)776-1616

CITY OF PORT ST. LUCIE
121 WEST PORT ST. LUCIE BLVD.
PORT ST. LUCIE, FL 34984

ROAD	COUNTY
CROSSTOWN PARKWAY EXTENSION	ST. LUCIE

ALTERNATIVE 6A

SHEET NO. 5

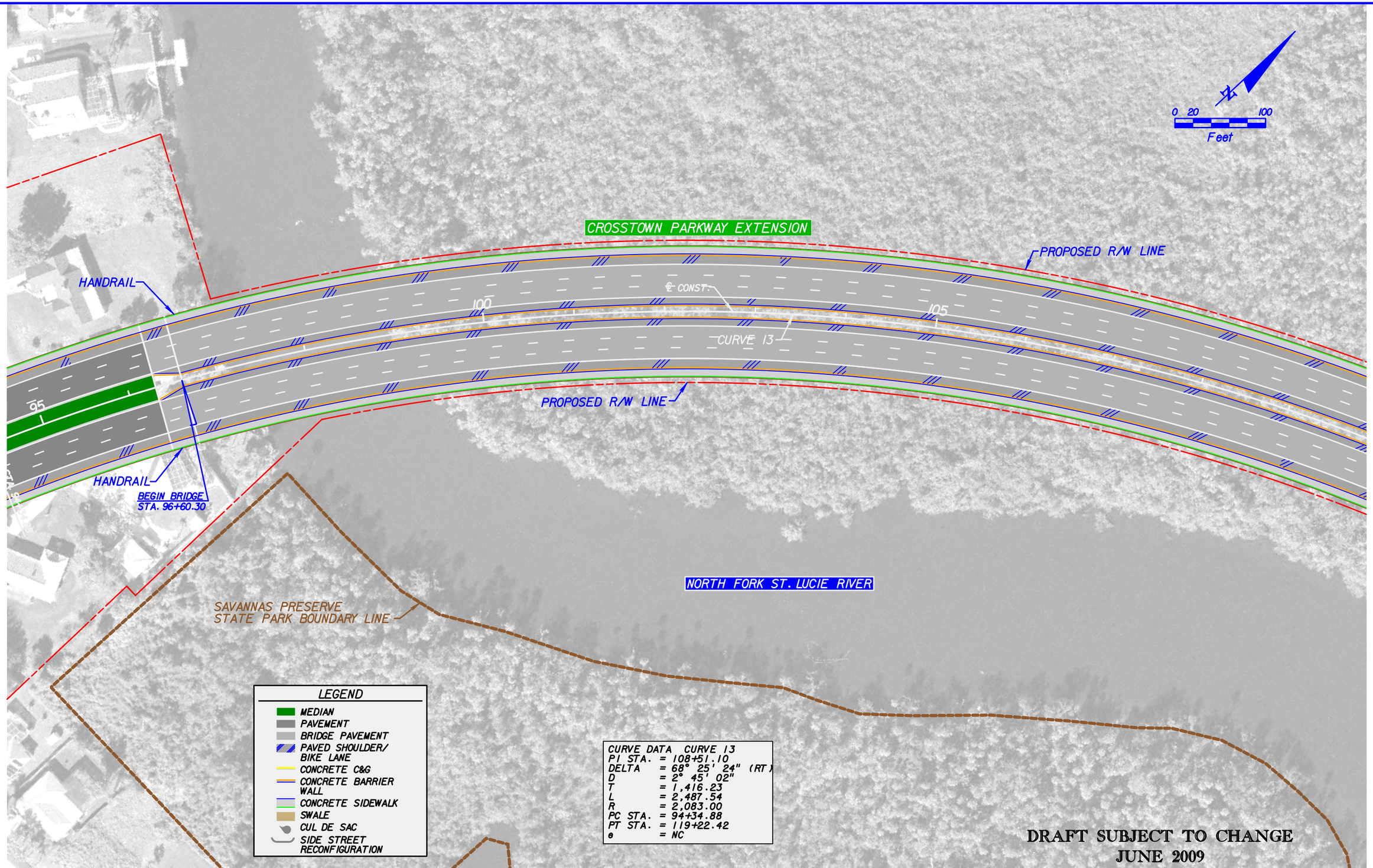

REVISIONS					
DATE	BY	DESCRIPTION	DATE	BY	DESCRIPTION

KEITH and SCHNARS, P.A.
ENGINEERS, PLANNERS, SURVEYORS
CERTIFICATE OF AUTHORIZATION NO.1337
6500 N. Andrews Ave., Ft. Lauderdale, FL 33309-2132 (954)776-1616

CITY OF PORT ST. LUCIE
121 WEST PORT ST. LUCIE BLVD.
PORT ST. LUCIE, FL 34984

ROAD	COUNTY
CROSSTOWN PARKWAY EXTENSION	ST. LUCIE

ALTERNATIVE 6A

SHEET NO. 6

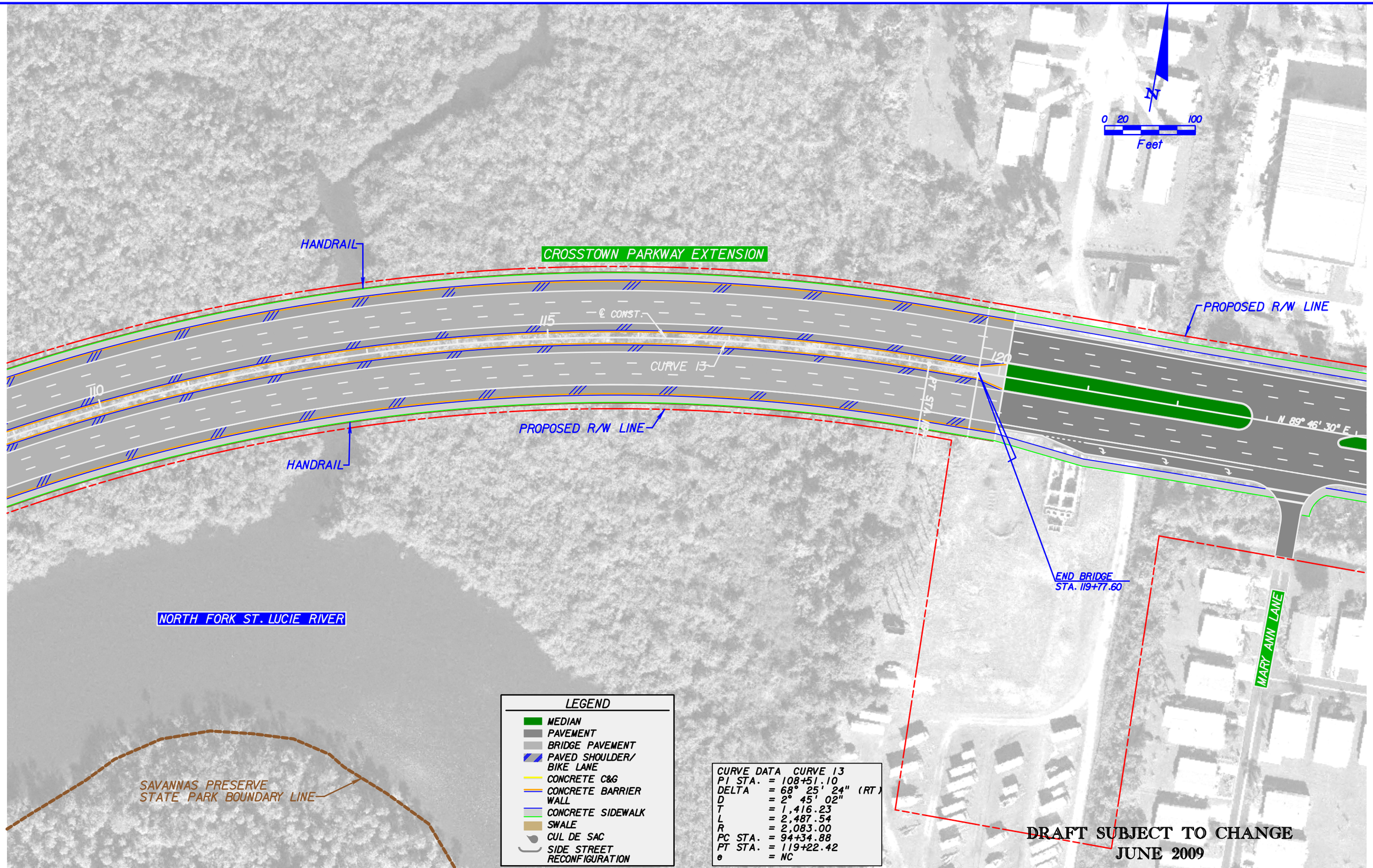

REVISIONS					
DATE	BY	DESCRIPTION	DATE	BY	DESCRIPTION

KEITH and SCHNARS, P.A.
ENGINEERS, PLANNERS, SURVEYORS
CERTIFICATE OF AUTHORIZATION NO.1337
6500 N. Andrews Ave., Ft. Lauderdale, FL 33309-2132 (954)776-1616

CITY OF PORT ST. LUCIE
121 WEST PORT ST. LUCIE BLVD.
PORT ST. LUCIE, FL 34984

ROAD	COUNTY
CROSSTOWN PARKWAY EXTENSION	ST. LUCIE

ALTERNATIVE 6A

SHEET NO. 7

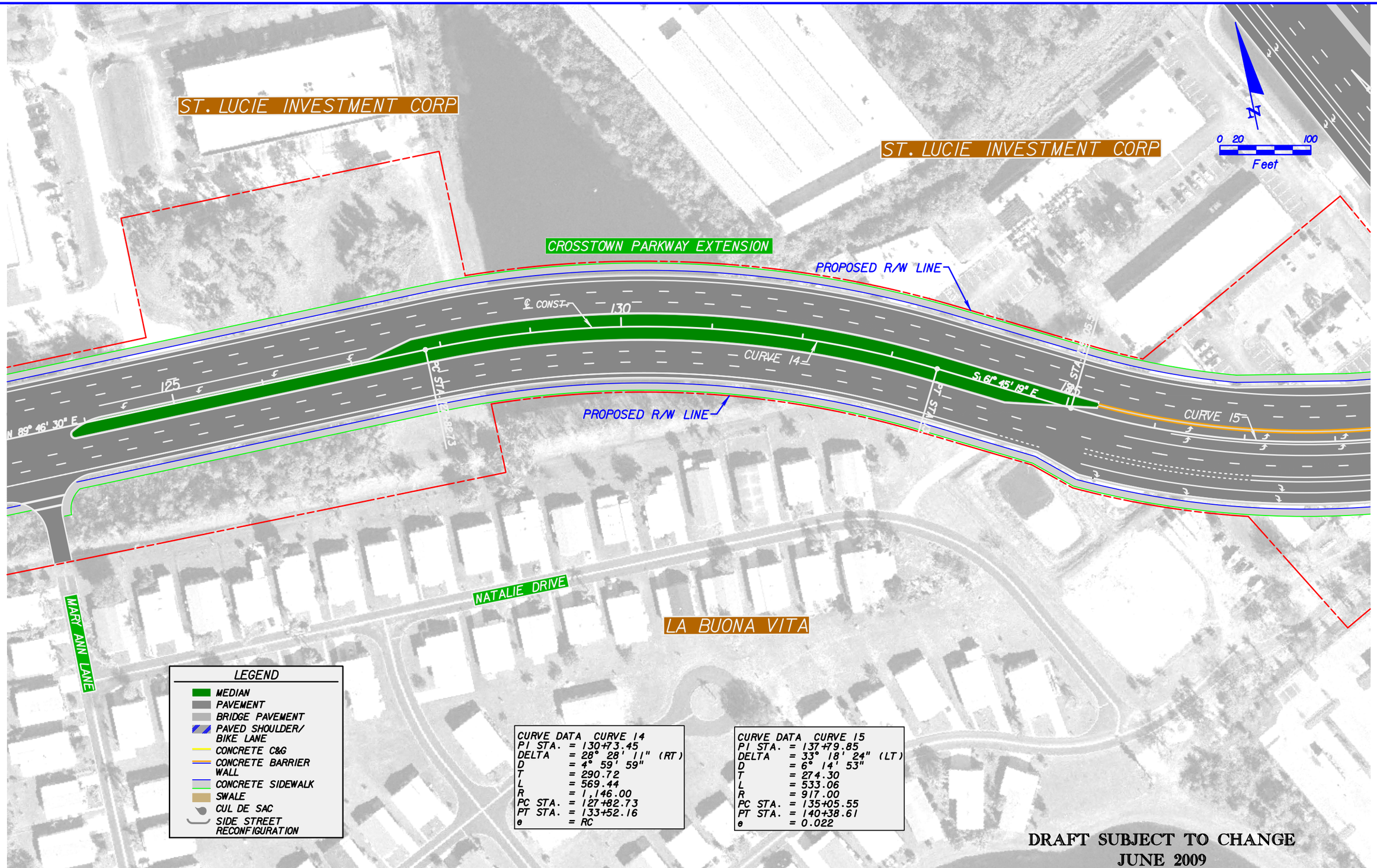

LEGEND

- MEDIAN
- PAVEMENT
- BRIDGE PAVEMENT
- PAVED SHOULDER/ BIKE LANE
- CONCRETE C&G
- CONCRETE BARRIER WALL
- CONCRETE SIDEWALK
- SWALE
- CUL DE SAC
- SIDE STREET RECONFIGURATION

CURVE DATA CURVE 14
PI STA. = 130+73.45
DELTA = 28° 28' 11" (RT)
D = 4° 59' 59"
T = 290.72
L = 569.44
R = 1,146.00
PC STA. = 127+82.73
PT STA. = 133+52.16
e = RC

CURVE DATA CURVE 15
PI STA. = 137+79.85
DELTA = 33° 18' 24" (LT)
D = 6° 14' 53"
T = 274.30
L = 533.06
R = 917.00
PC STA. = 135+05.55
PT STA. = 140+38.61
e = 0.022

DRAFT SUBJECT TO CHANGE
JUNE 2009

REVISIONS					
DATE	BY	DESCRIPTION	DATE	BY	DESCRIPTION

KEITH and SCHNARS, P.A.
ENGINEERS, PLANNERS, SURVEYORS
CERTIFICATE OF AUTHORIZATION NO.1337
6500 N. Andrews Ave., Ft. Lauderdale, FL 33309-2132 (954)776-1616

CITY OF PORT ST. LUCIE
121 WEST PORT ST. LUCIE BLVD.
PORT ST. LUCIE, FL 34984

ROAD	COUNTY
CROSSTOWN PARKWAY EXTENSION	ST. LUCIE

ALTERNATIVE 6A

SHEET NO. 8

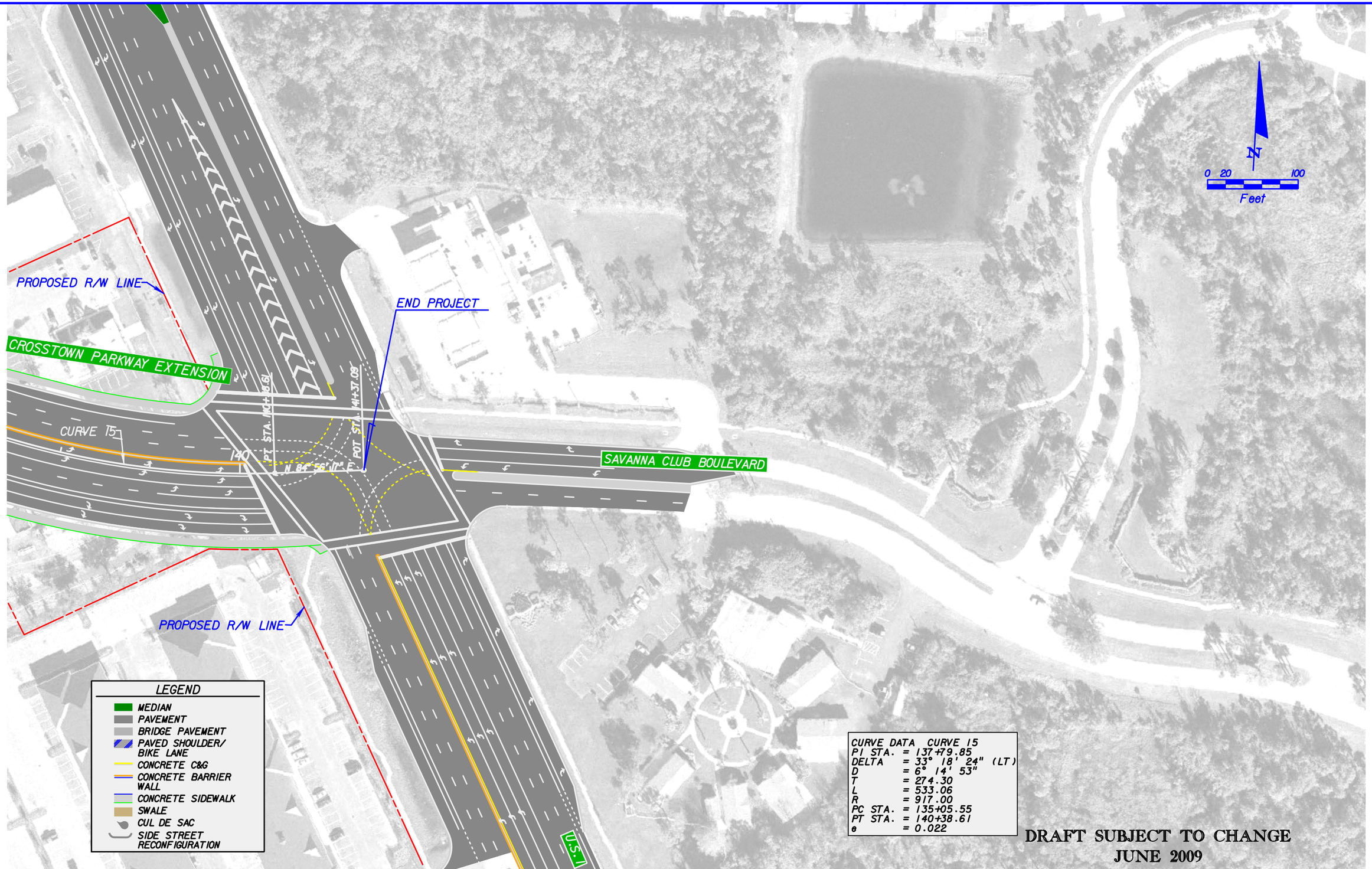

REVISIONS					
DATE	BY	DESCRIPTION	DATE	BY	DESCRIPTION

KEITH and SCHNARS, P.A.
ENGINEERS, PLANNERS, SURVEYORS
CERTIFICATE OF AUTHORIZATION NO.1337
6500 N. Andrews Ave., Ft. Lauderdale, FL 33309-2132 (954)776-1616

CITY OF PORT ST. LUCIE
121 WEST PORT ST. LUCIE BLVD.
PORT ST. LUCIE, FL 34984

ROAD	COUNTY
CROSSTOWN PARKWAY EXTENSION	ST. LUCIE

ALTERNATIVE 6A

SHEET NO. 9