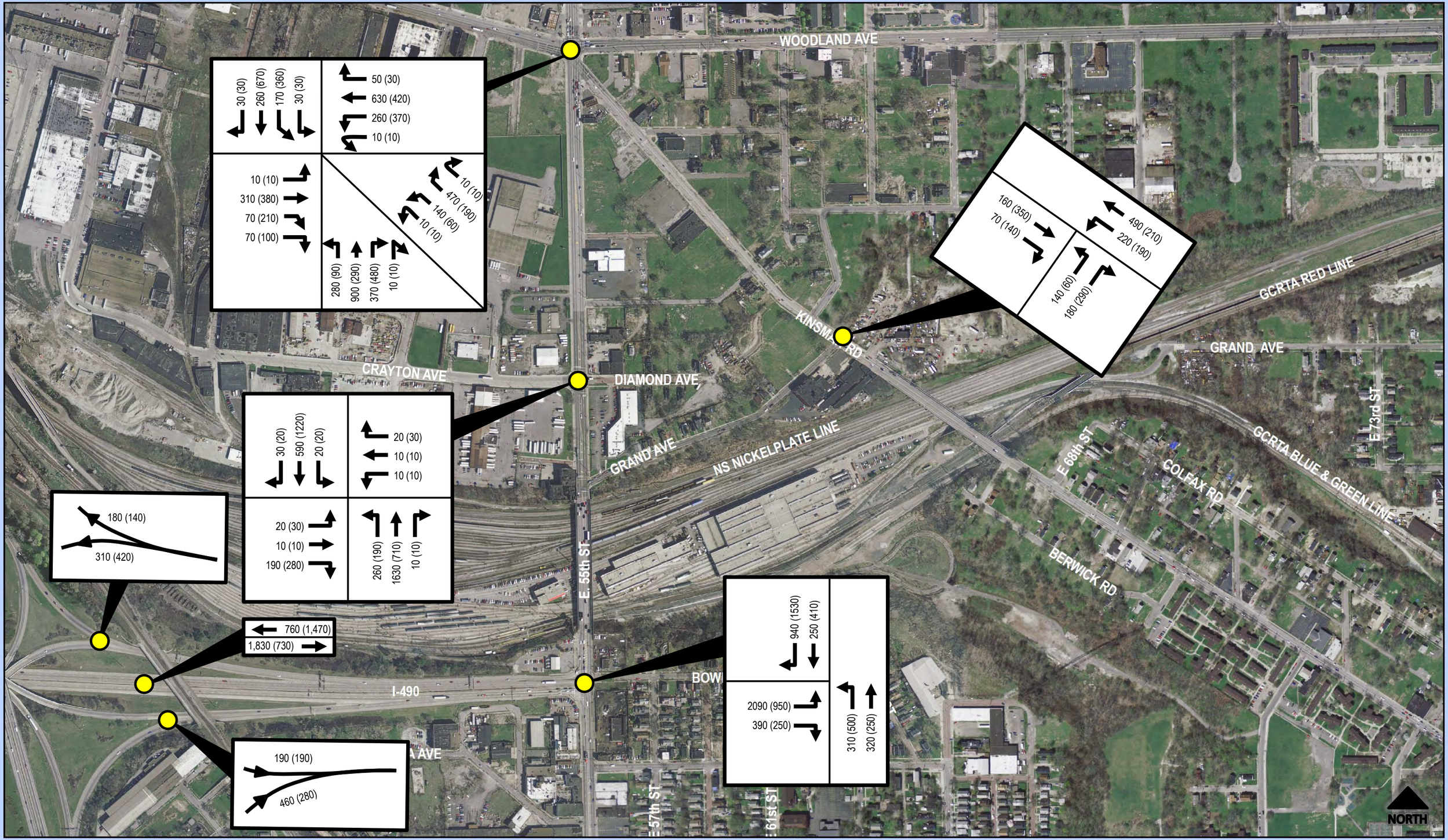

CUY-Opportunity Corridor
PID No. 77333
City of Cleveland, Cuyahoga County, Ohio

Opening Day/Design Year 2020
No Build Network (West Section)
AM (PM) Peak Hour Traffic

Certified Traffic – April 11, 2012
Revised Certified Traffic – May 23, 2012

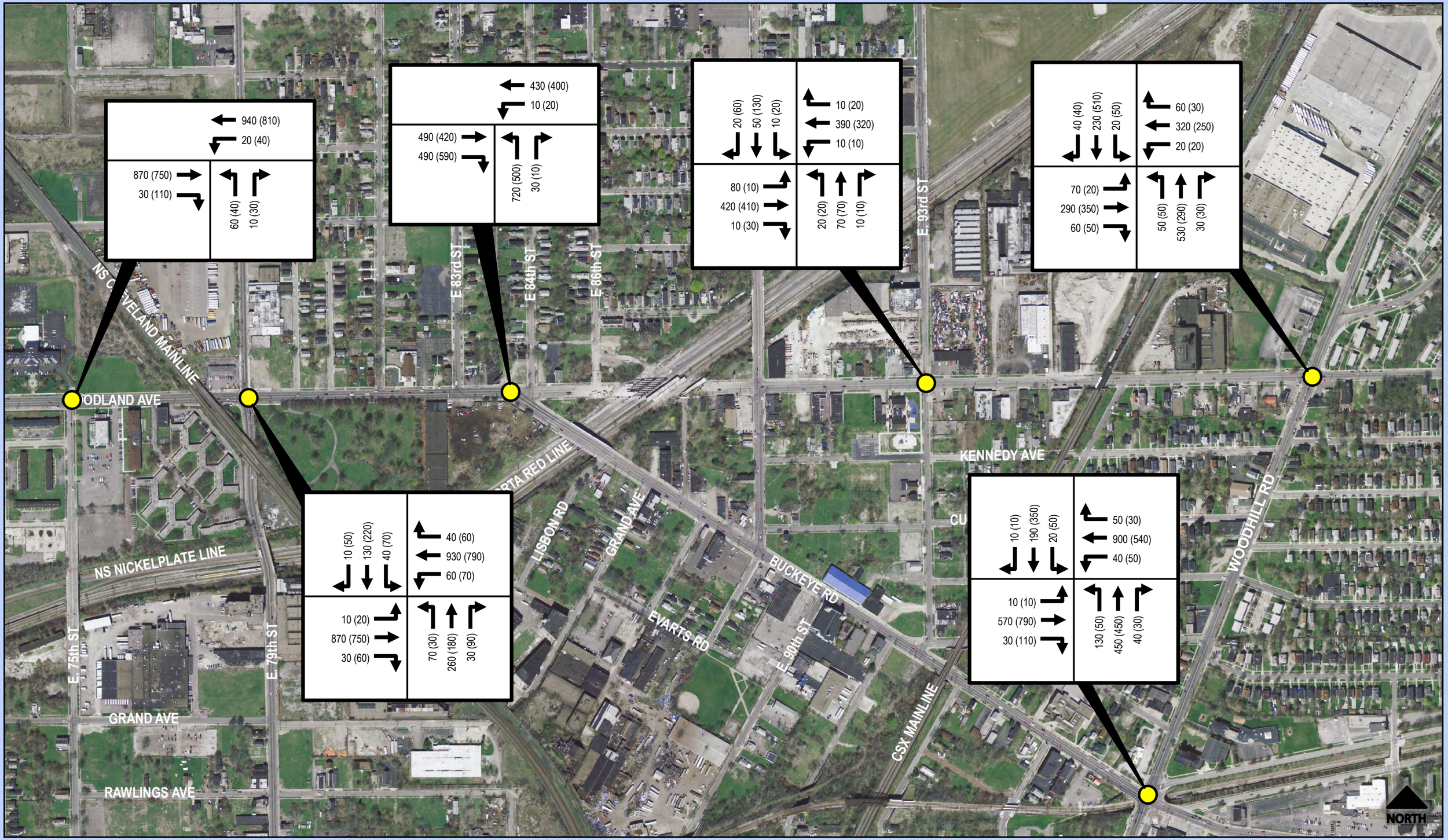

CUY-Opportunity Corridor
PID No. 77333
City of Cleveland, Cuyahoga County, Ohio

Opening Day/Design Year 2020
No Build Network (Central Section)
AM (PM) Peak Hour Traffic

Certified Traffic – April 11, 2012
Revised Certified Traffic – May 23, 2012

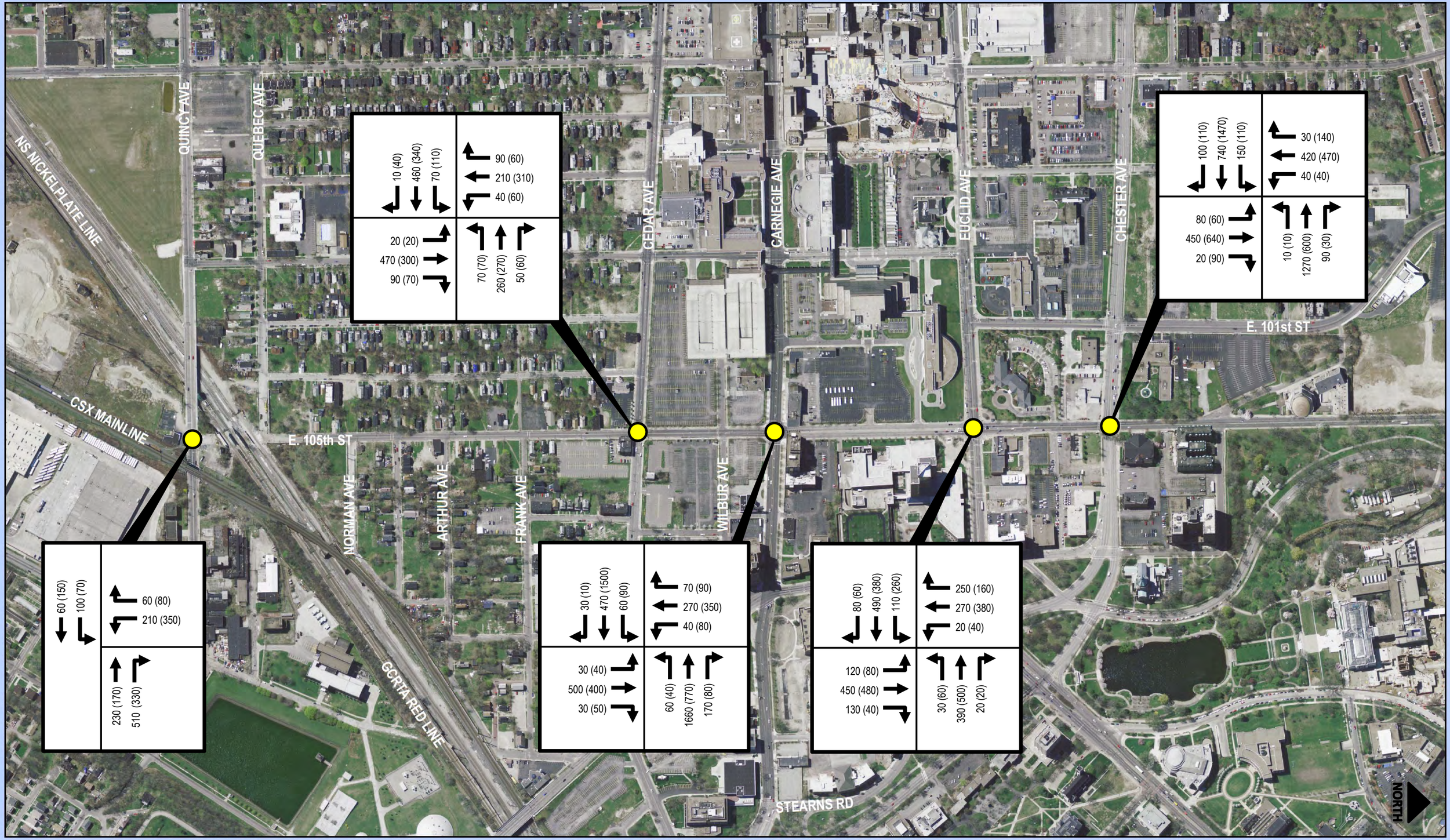

CUY-Opportunity Corridor
PID No. 77333
City of Cleveland, Cuyahoga County, Ohio

Opening Day/Design Year 2020
No Build Network (East Section)
AM (PM) Peak Hour Traffic

Certified Traffic – April 11, 2012
Revised Certified Traffic – May 23, 2012

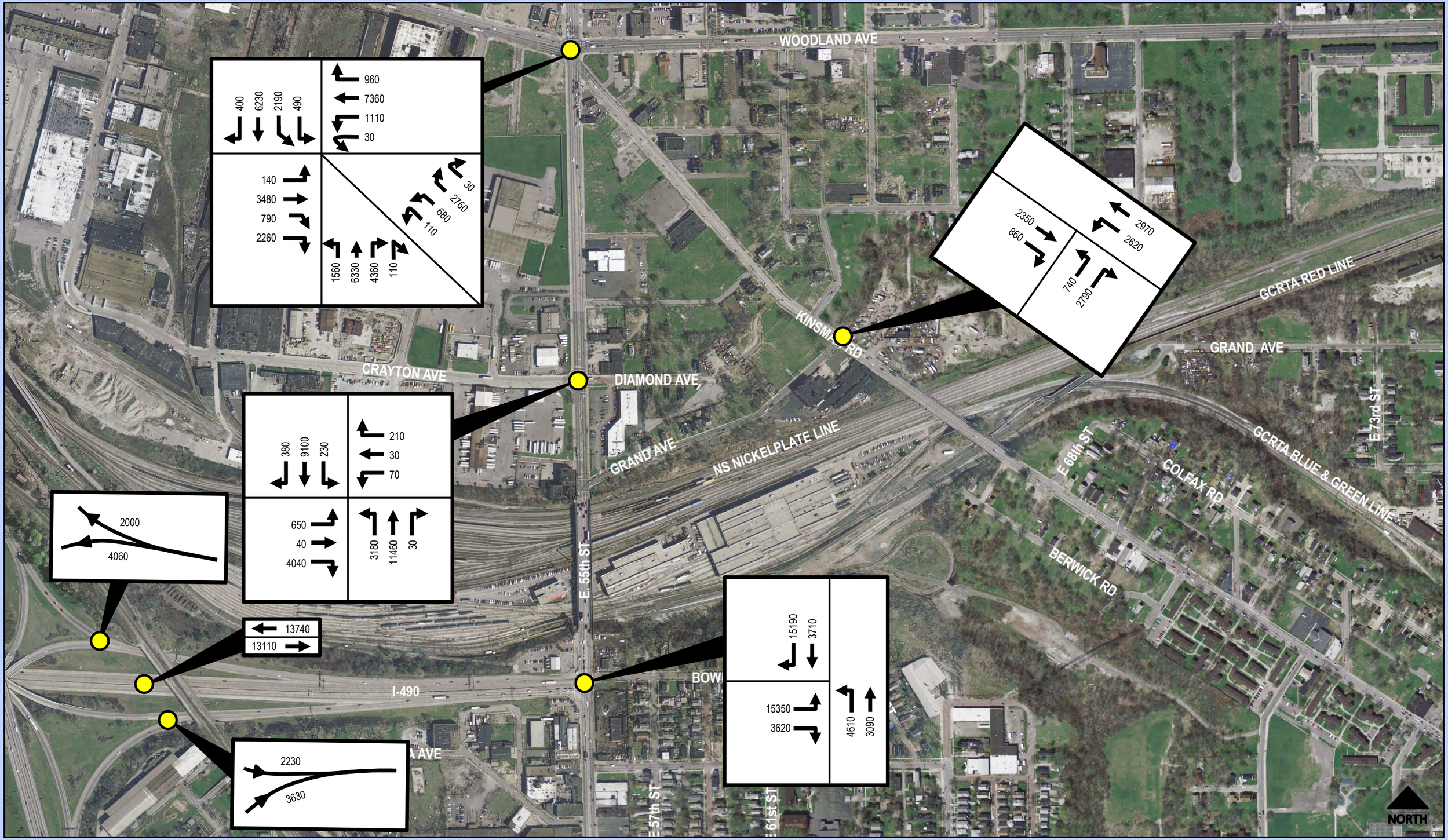

CUY-Opportunity Corridor
PID No. 77333
City of Cleveland, Cuyahoga County, Ohio

Opening Day/Design Year 2020
No Build Network (West Section)
ADT

Certified Traffic – April 11, 2012
Revised Certified Traffic – May 23, 2012

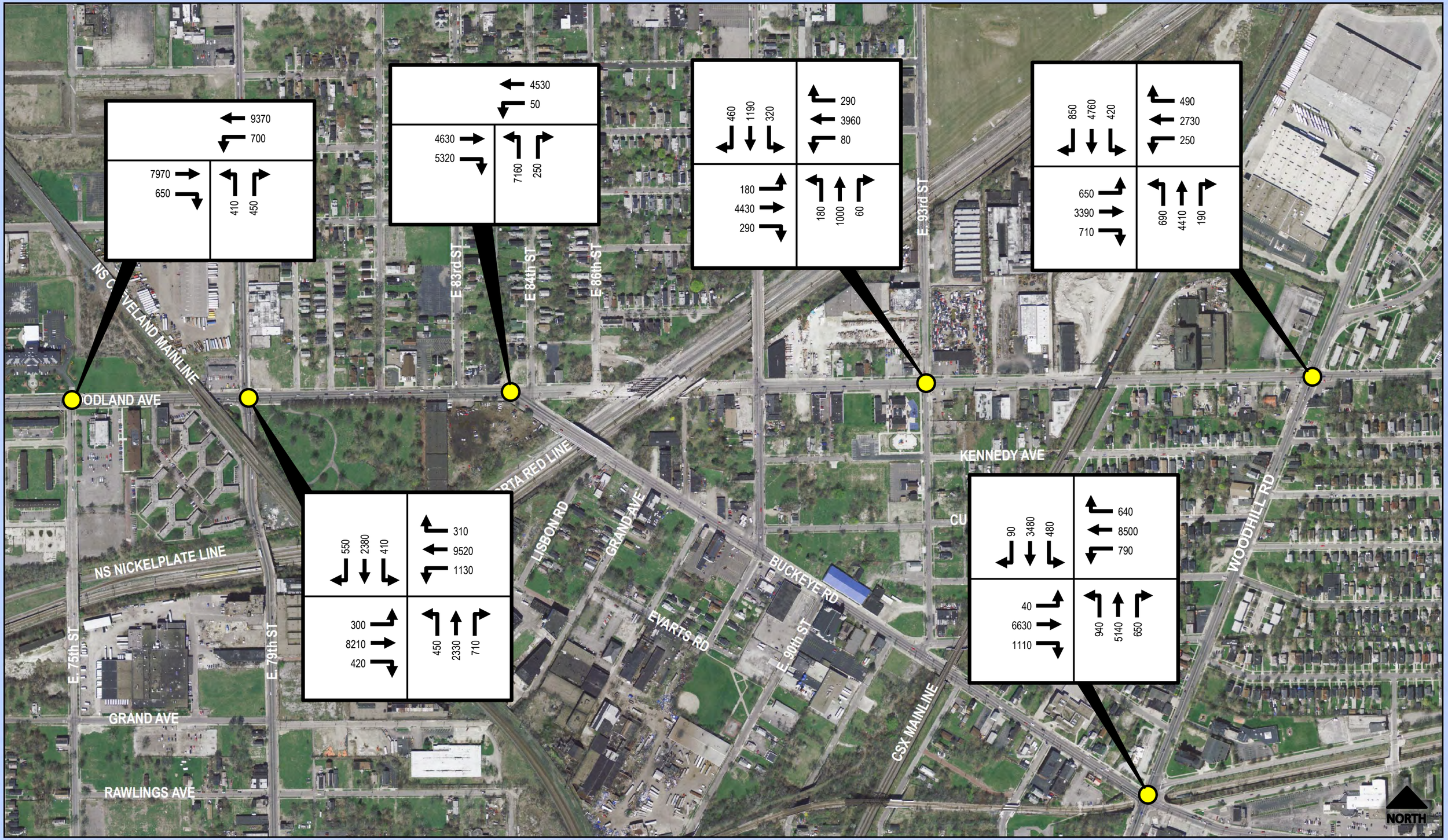

CUY-Opportunity Corridor
PID No. 77333
City of Cleveland, Cuyahoga County, Ohio

Opening Day/Design Year 2020
No Build Network (Central Section)
ADT

Certified Traffic – April 11, 2012
Revised Certified Traffic – May 23, 2012

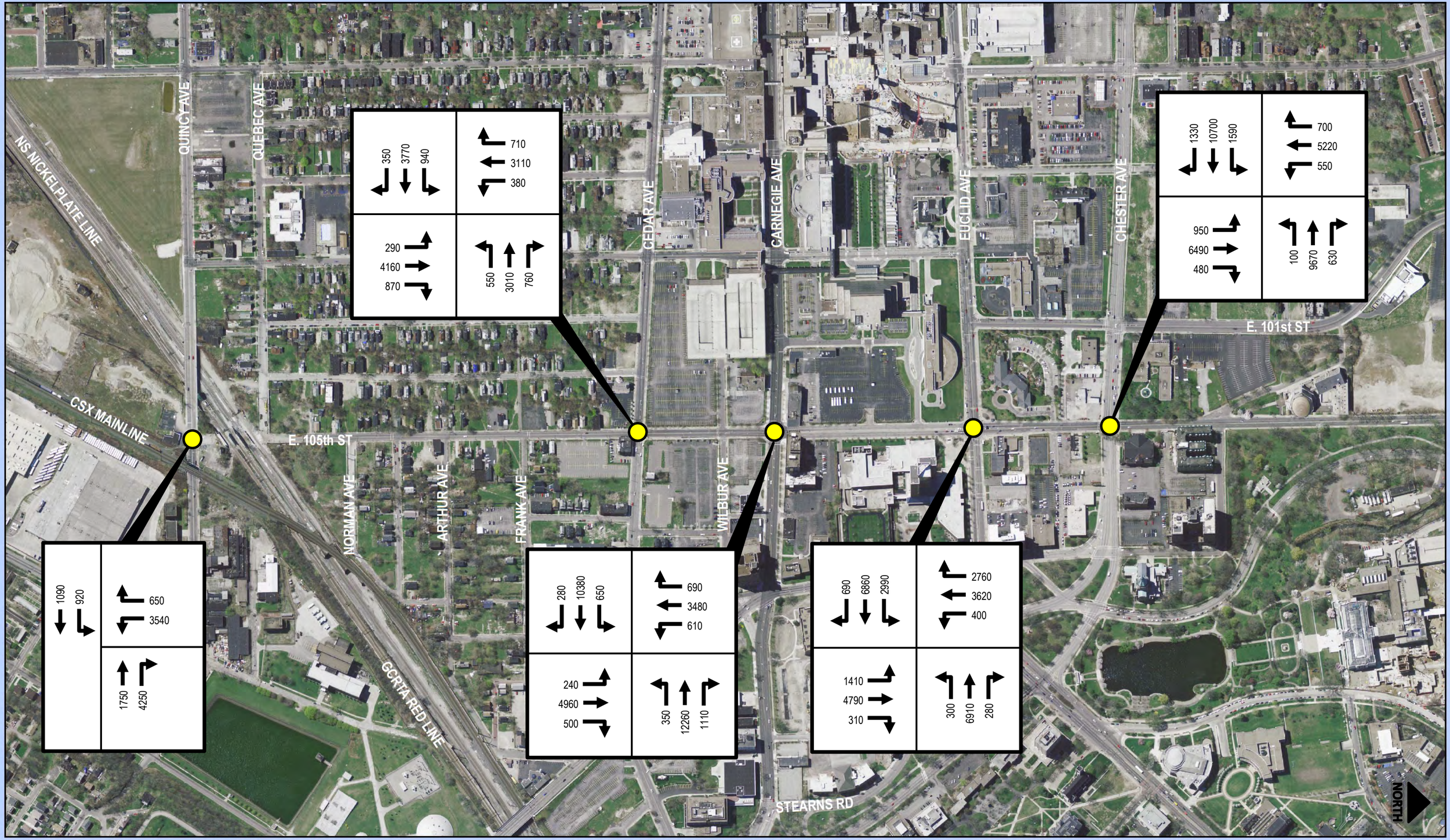

CUY-Opportunity Corridor
PID No. 77333
City of Cleveland, Cuyahoga County, Ohio

Opening Day/Design Year 2020
No Build Network (East Section)
ADT

Certified Traffic – April 11, 2012
Revised Certified Traffic – May 23, 2012

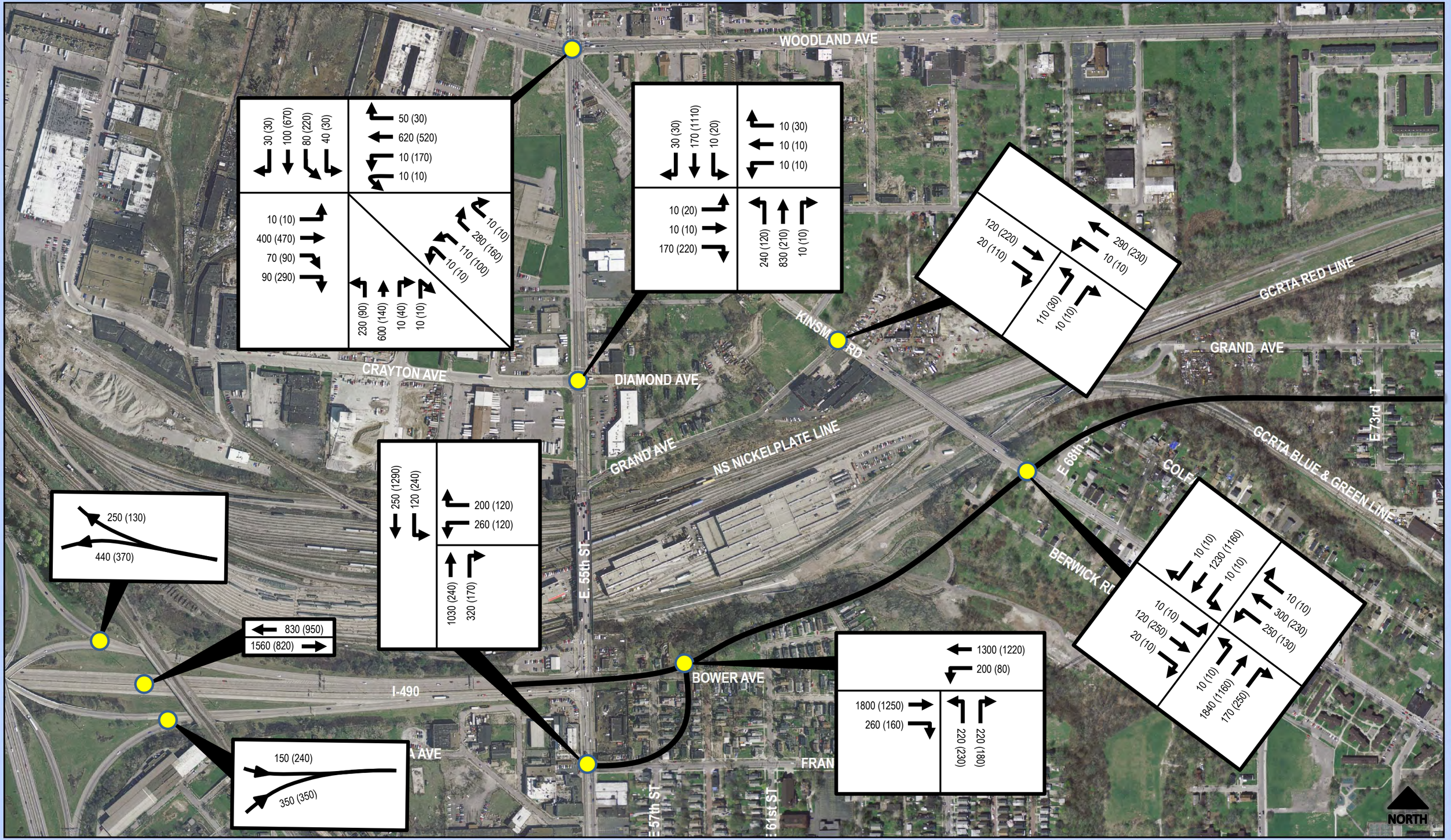

CUY-Opportunity Corridor
PID No. 77333
City of Cleveland, Cuyahoga County, Ohio

Opening Day/Design Year 2020
Build Network (West Section)
AM (PM) Peak Hour Traffic

Certified Traffic – April 11, 2012
Revised Certified Traffic – May 23, 2012

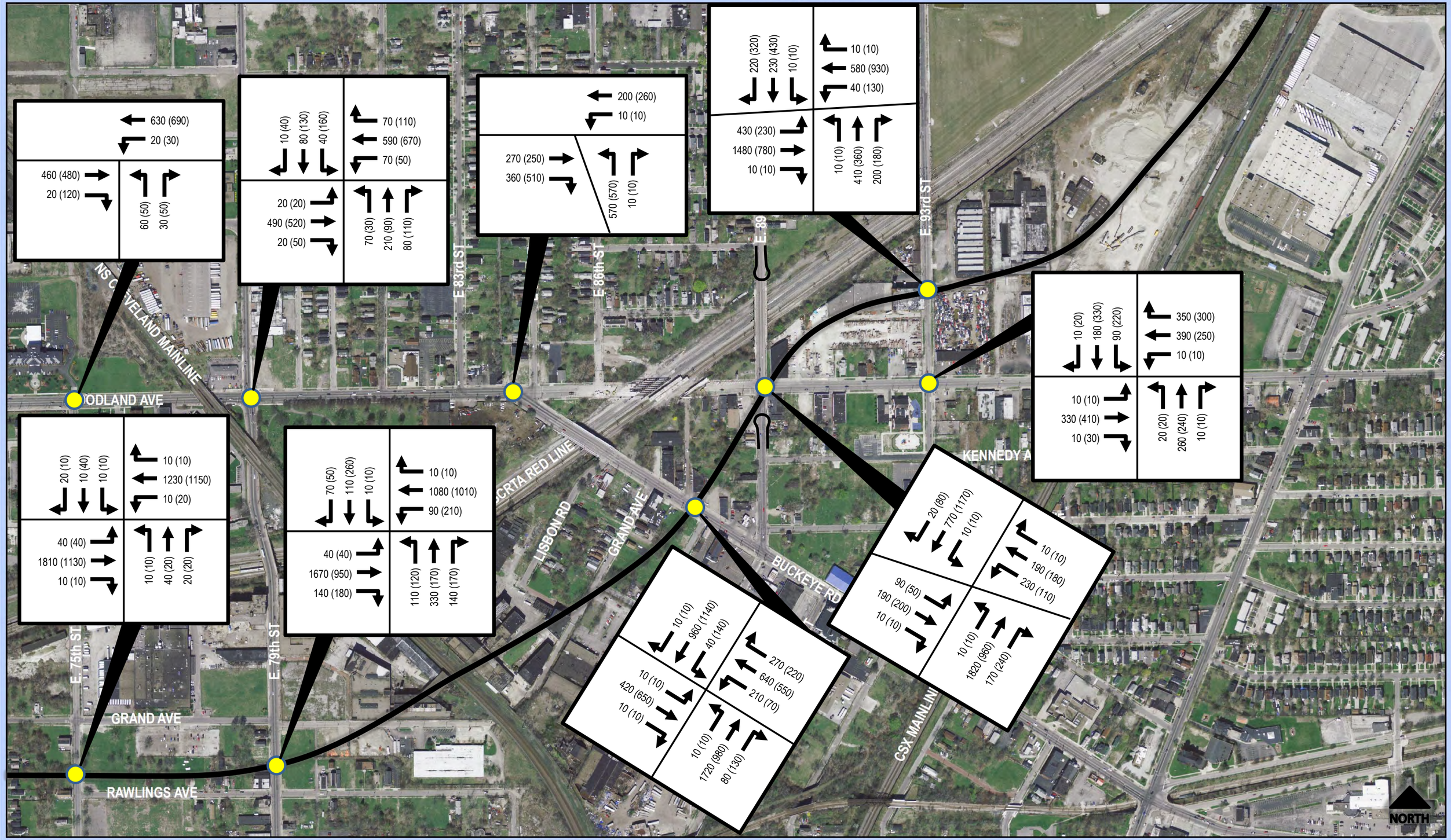

CUY-Opportunity Corridor
PID No. 77333
City of Cleveland, Cuyahoga County, Ohio

Opening Day/Design Year 2020
Build Network (Central Section)
AM (PM) Peak Hour Traffic

Certified Traffic – April 11, 2012
Revised Certified Traffic – May 23, 2012

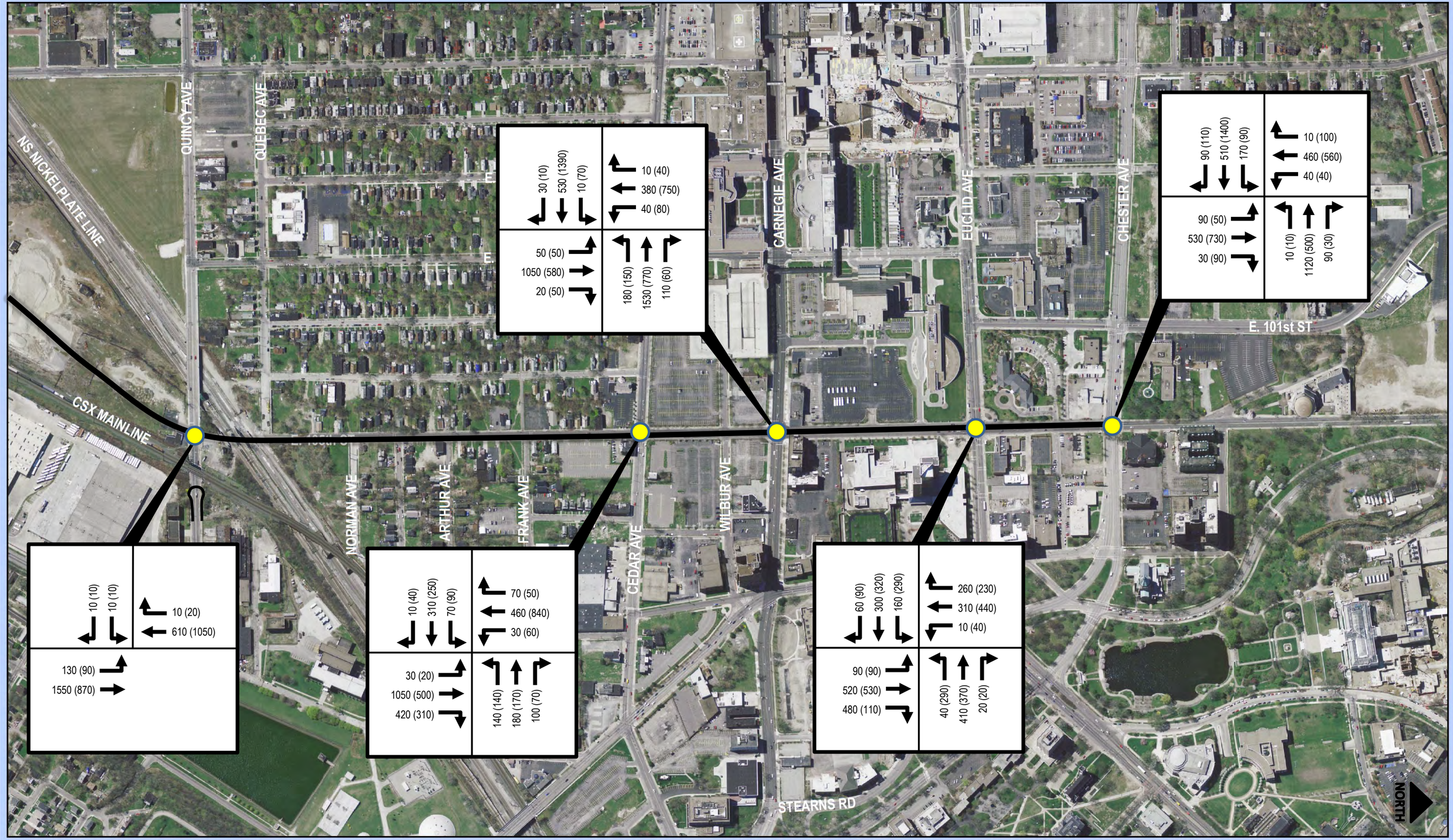

CUY-Opportunity Corridor
PID No. 77333
City of Cleveland, Cuyahoga County, Ohio

Opening Day/Design Year 2020
Build Network (East Section)
AM (PM) Peak Hour Traffic

Certified Traffic – April 11, 2012
Revised Certified Traffic – May 23, 2012

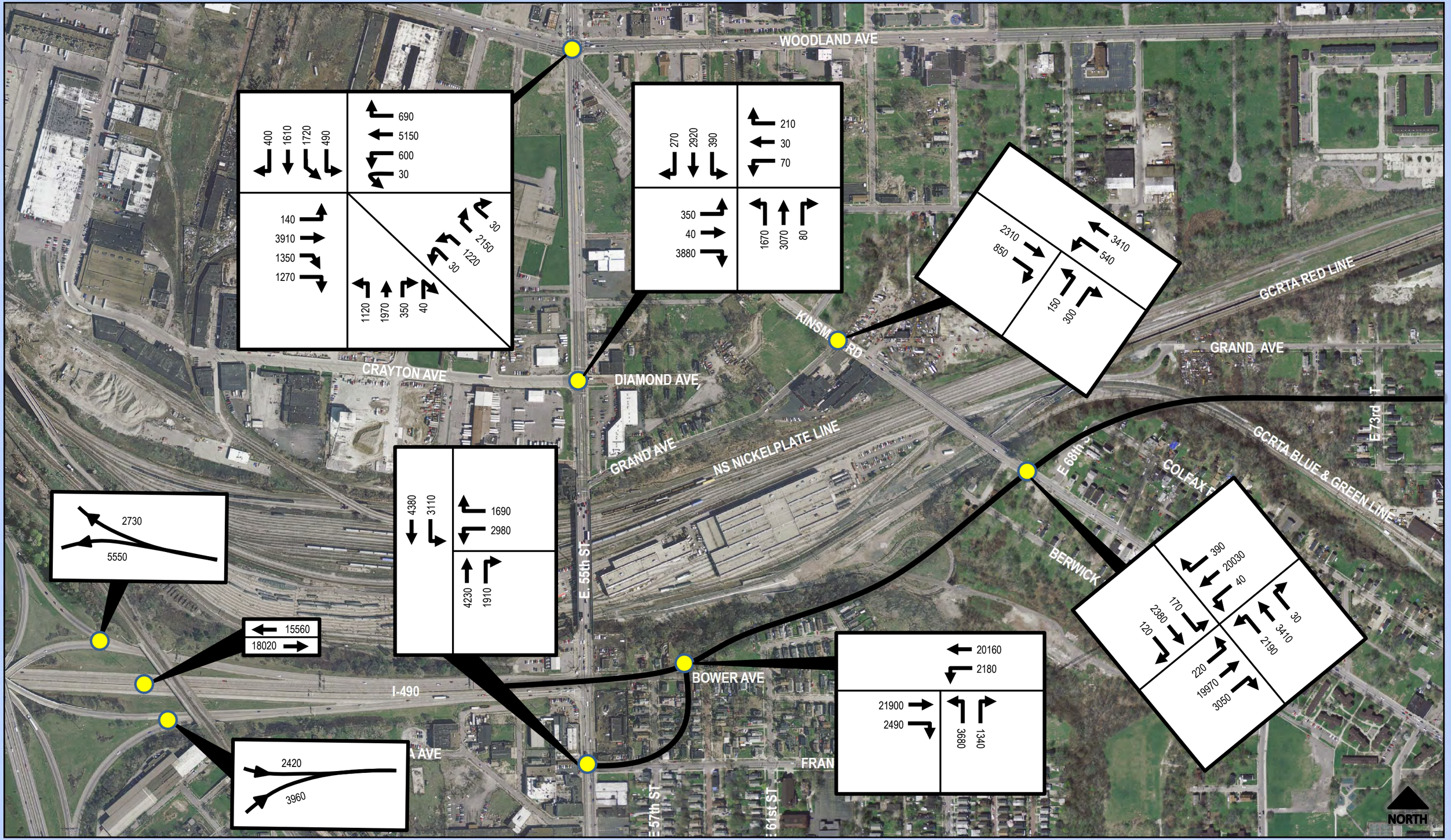

CUY-Opportunity Corridor
PID No. 77333
City of Cleveland, Cuyahoga County, Ohio

Opening Day/Design Year 2020
Build Network (West Section)
ADT

Certified Traffic – April 11, 2012
Revised Certified Traffic – May 23, 2012

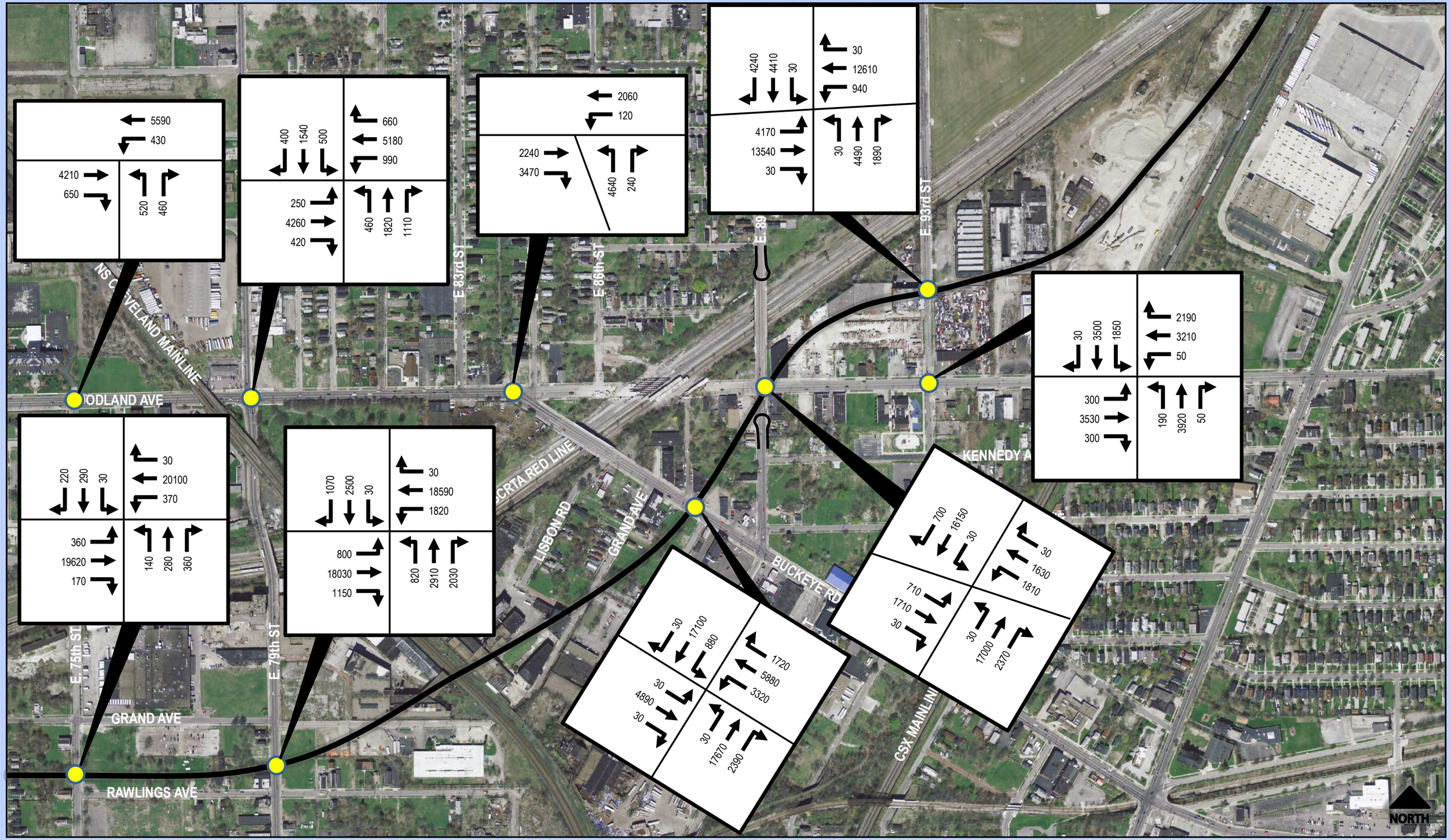

CUY-Opportunity Corridor
PID No. 77333
City of Cleveland, Cuyahoga County, Ohio

Opening Day/Design Year 2020
Build Network (Central Section)
ADT

Certified Traffic – April 11, 2012
Revised Certified Traffic – May 23, 2012

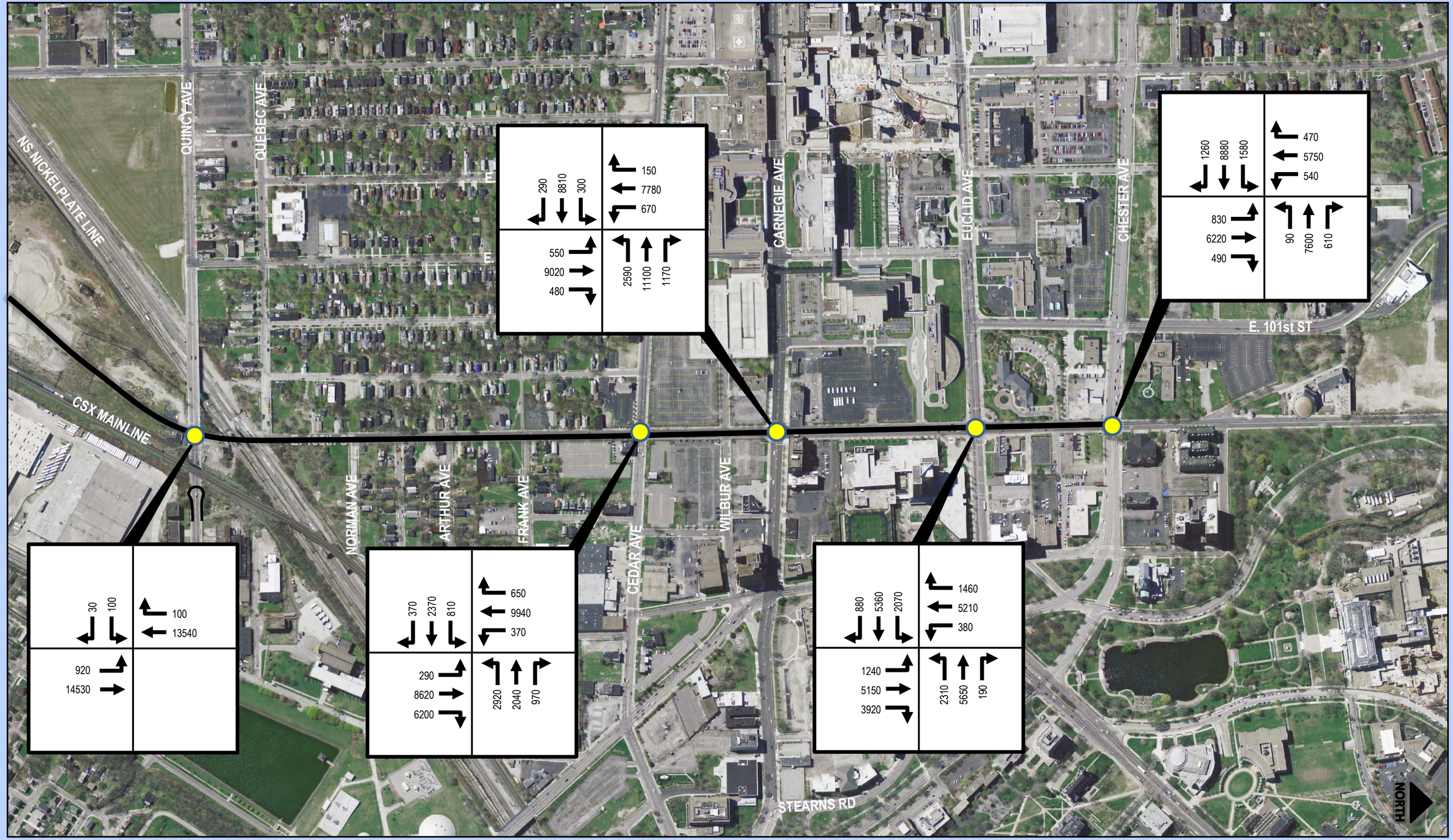

CUY-Opportunity Corridor
PID No. 77333
City of Cleveland, Cuyahoga County, Ohio

Opening Day/Design Year 2020
Build Network (East Section)
ADT

Certified Traffic – April 11, 2012
Revised Certified Traffic – May 23, 2012