EDLV FEIS
Wolverine Habitat and Alternative 3 Activities

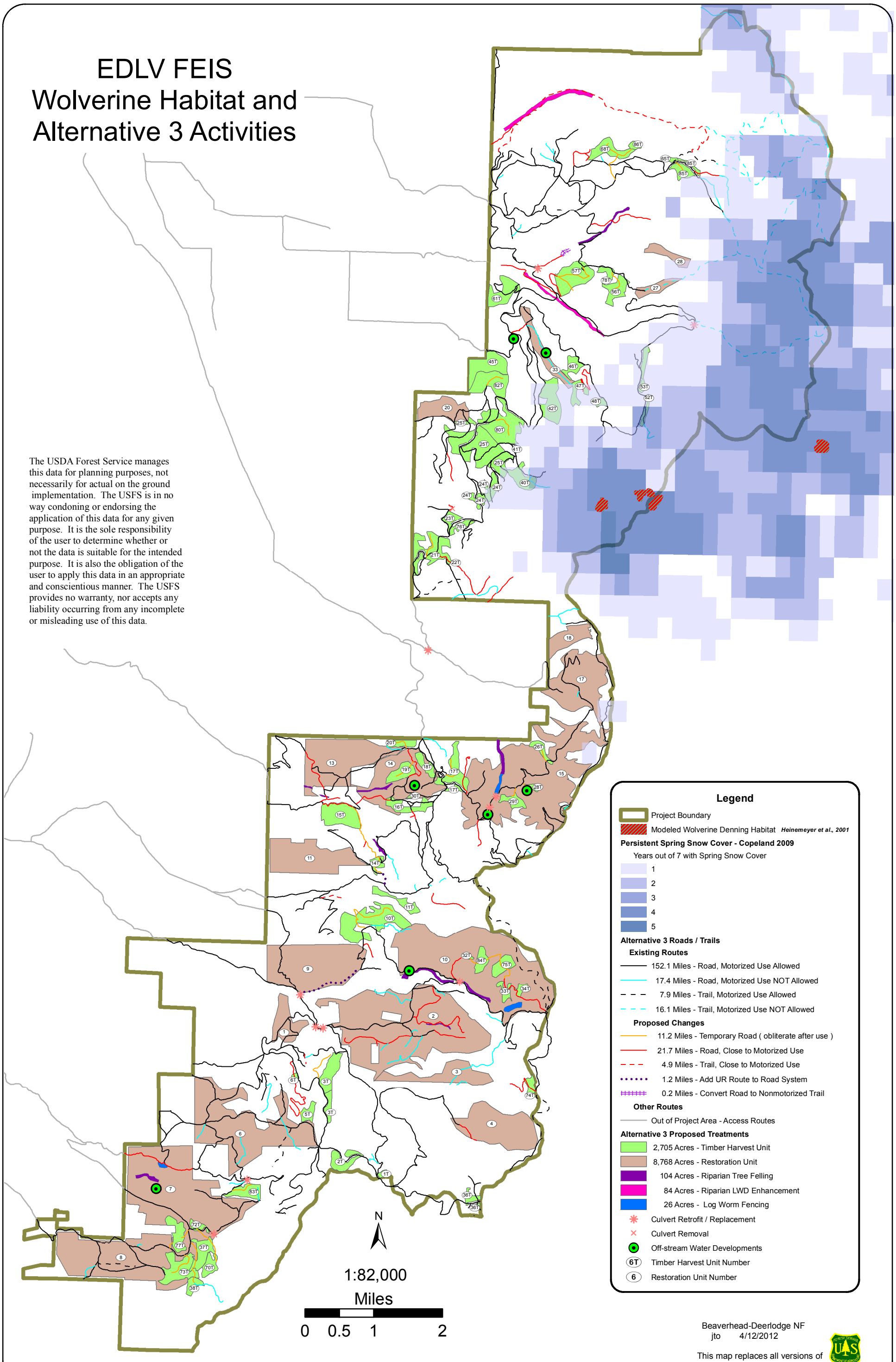

The USDA Forest Service manages this data for planning purposes, not necessarily for actual on the ground implementation. The USFS is in no way condoning or endorsing the application of this data for any given purpose. It is the sole responsibility of the user to determine whether or not the data is suitable for the intended purpose. It is also the obligation of the user to apply this data in an appropriate and conscientious manner. The USFS provides no warranty, nor accepts any liability occurring from any incomplete or misleading use of this data.

Beaverhead-Deerlodge NF
jto 4/12/2012

This map replaces all versions of same title printed with prior dates.

Map PDF Location: .....\Project\EastDeerLodgeValley\GIS\Product\FeisDocMaps\FEIS_DocMap_WL_Alt3WolverineHab_11x17.pdf
Map MXD Location: .....\Project\EastDeerlodgeValley\GIS\MXD\FEIS_Docmap_Wildlife.mxd