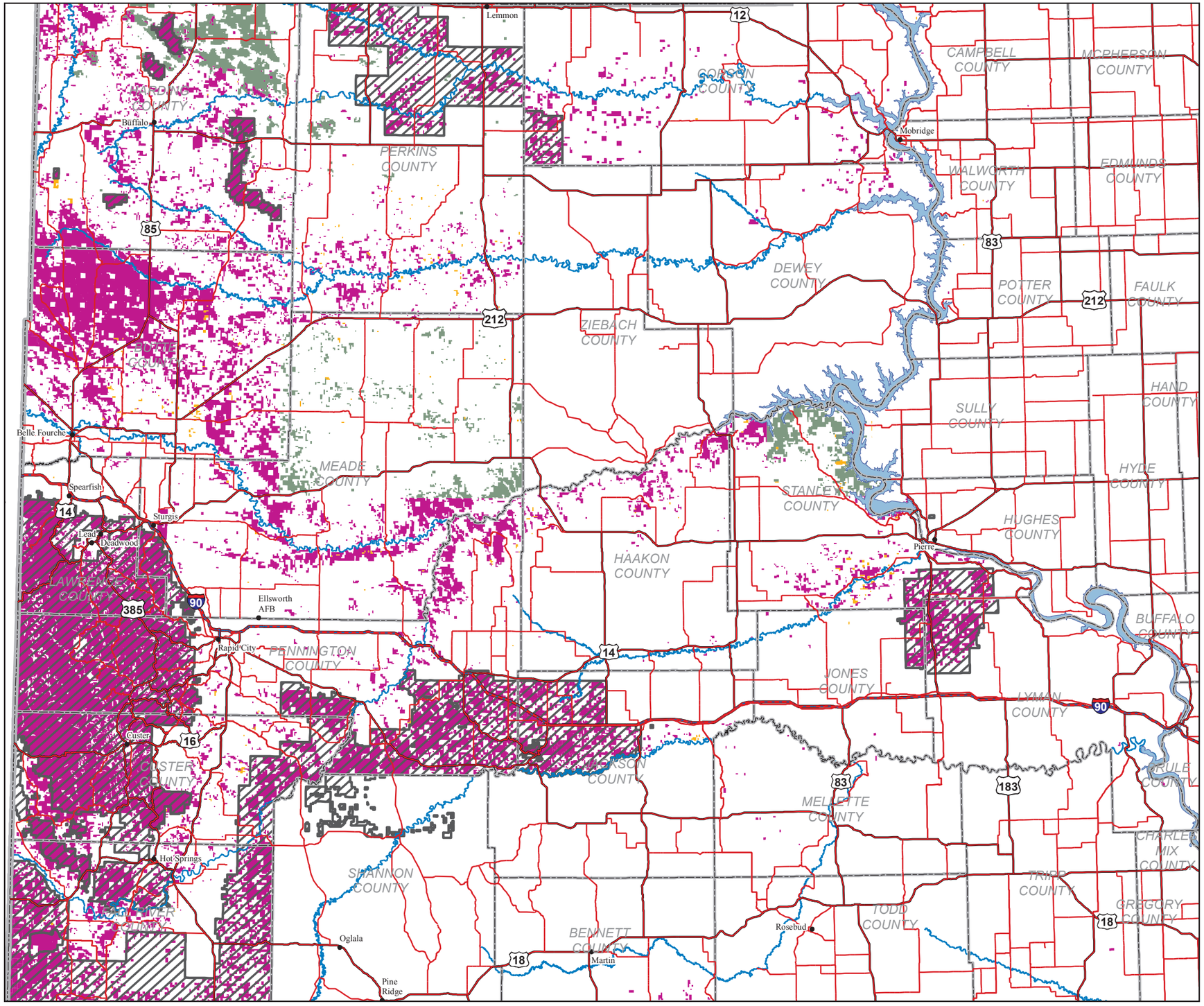

U.S. DEPARTMENT OF THE INTERIOR
Bureau of Land Management

South Dakota Field Office
Proposed RMP/Final EIS

Map 1-3: South Dakota Federal Mineral Estate

- Limited Access Highway
- Highway
- Local Roads
- South Dakota
- County Boundaries
- Water

Federal Subsurface Minerals administered by BLM

- Coal Only
- All Types of Federal Minerals
- Oil and Gas Only
- Non-Federal Minerals
- BLM will administer mineral estate within these areas (if present) under the surface agency's land use plan or within the scope of an MOU agreement.

N

0 5 10 20 30 40 Miles

Map Generated by the South Dakota Field Office in March 2015
Montana Custom Albers (NAD 1983) Projection
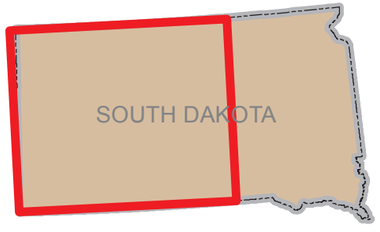
This map is intended for display purposes. No warranty is made by the Bureau of Land Management as to the accuracy, reliability, or completeness of these data for individual or aggregate use with other data, or for purposes not intended by BLM. This map may not meet National Map Accuracy Standards. This product was developed through digital means and information may be updated without notification.