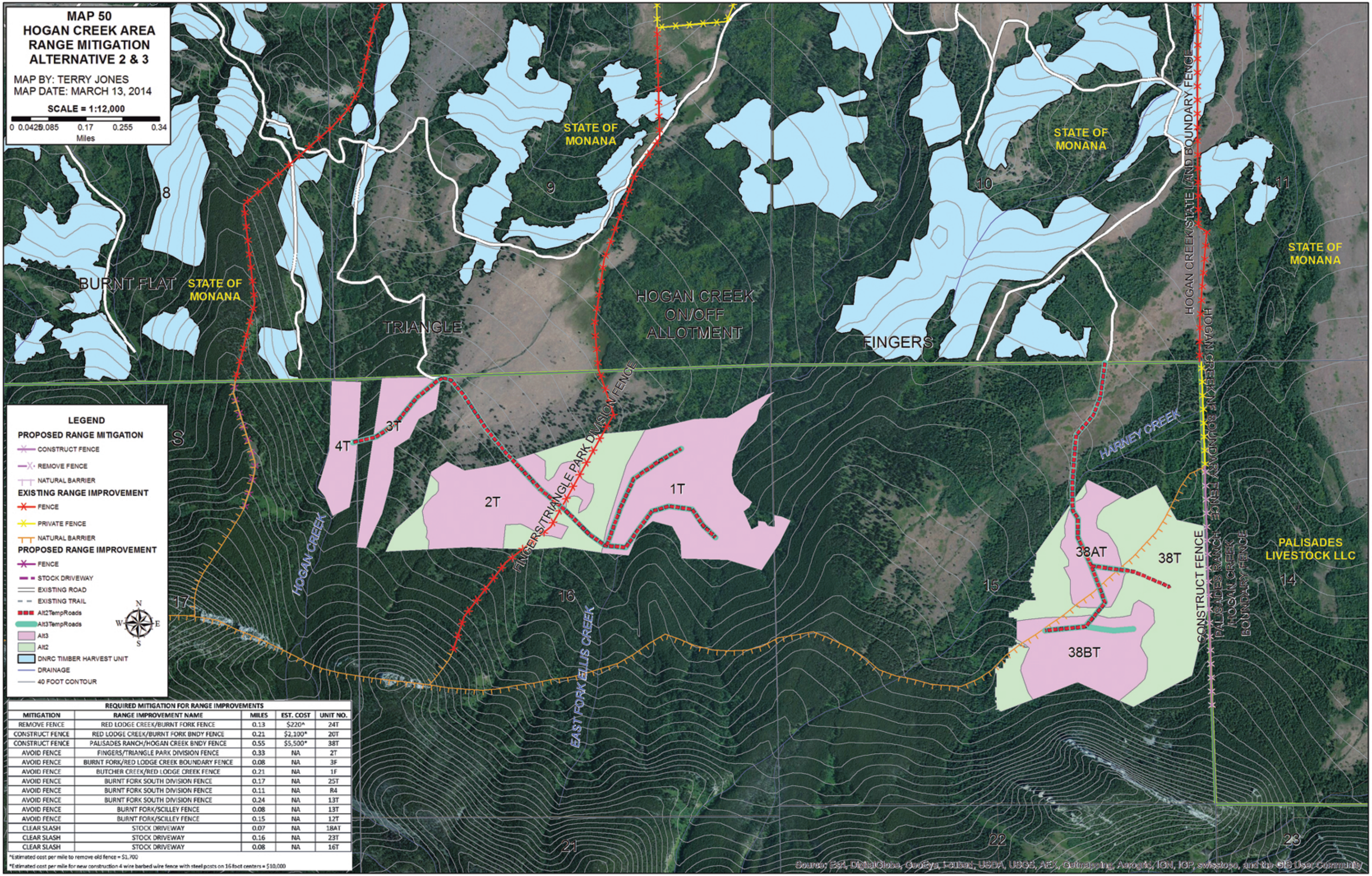

REQUIRED MITIGATION FOR RANGE IMPROVEMENTS				
MITIGATION	RANGE IMPROVEMENT NAME	MILES	EST. COST	UNIT NO.
REMOVE FENCE	RED LODGE CREEK/BURNT FORK FENCE	0.13	$220^	24T
CONSTRUCT FENCE	RED LODGE CREEK/BURNT FORK BNDY FENCE	0.21	$2,100*	20T
CONSTRUCT FENCE	PALISADES RANCH/HOGAN CREEK BNDY FENCE	0.55	$5,500*	38T
AVOID FENCE	FINGERS/TRIANGLE PARK DIVISION FENCE	0.33	NA	2T
AVOID FENCE	BURNT FORK/RED LODGE CREEK BOUNDARY FENCE	0.08	NA	3F
AVOID FENCE	BUTCHER CREEK/RED LODGE CREEK FENCE	0.21	NA	1F
AVOID FENCE	BURNT FORK SOUTH DIVISION FENCE	0.17	NA	25T
AVOID FENCE	BURNT FORK SOUTH DIVISION FENCE	0.11	NA	R4
AVOID FENCE	BURNT FORK SOUTH DIVISION FENCE	0.24	NA	13T
AVOID FENCE	BURNT FORK/SCILLEY FENCE	0.08	NA	13T
AVOID FENCE	BURNT FORK/SCILLEY FENCE	0.15	NA	12T
CLEAR SLASH	STOCK DRIVEWAY	0.07	NA	18AT
CLEAR SLASH	STOCK DRIVEWAY	0.16	NA	23T
CLEAR SLASH	STOCK DRIVEWAY	0.08	NA	16T

*Estimated cost per mile to remove old fence = $1,700

*Estimated cost per mile for new construction 4 wire barbed wire fence with steel posts on 16 foot centers = $10,000