## Alternative A

# Saleable Minerals Materials

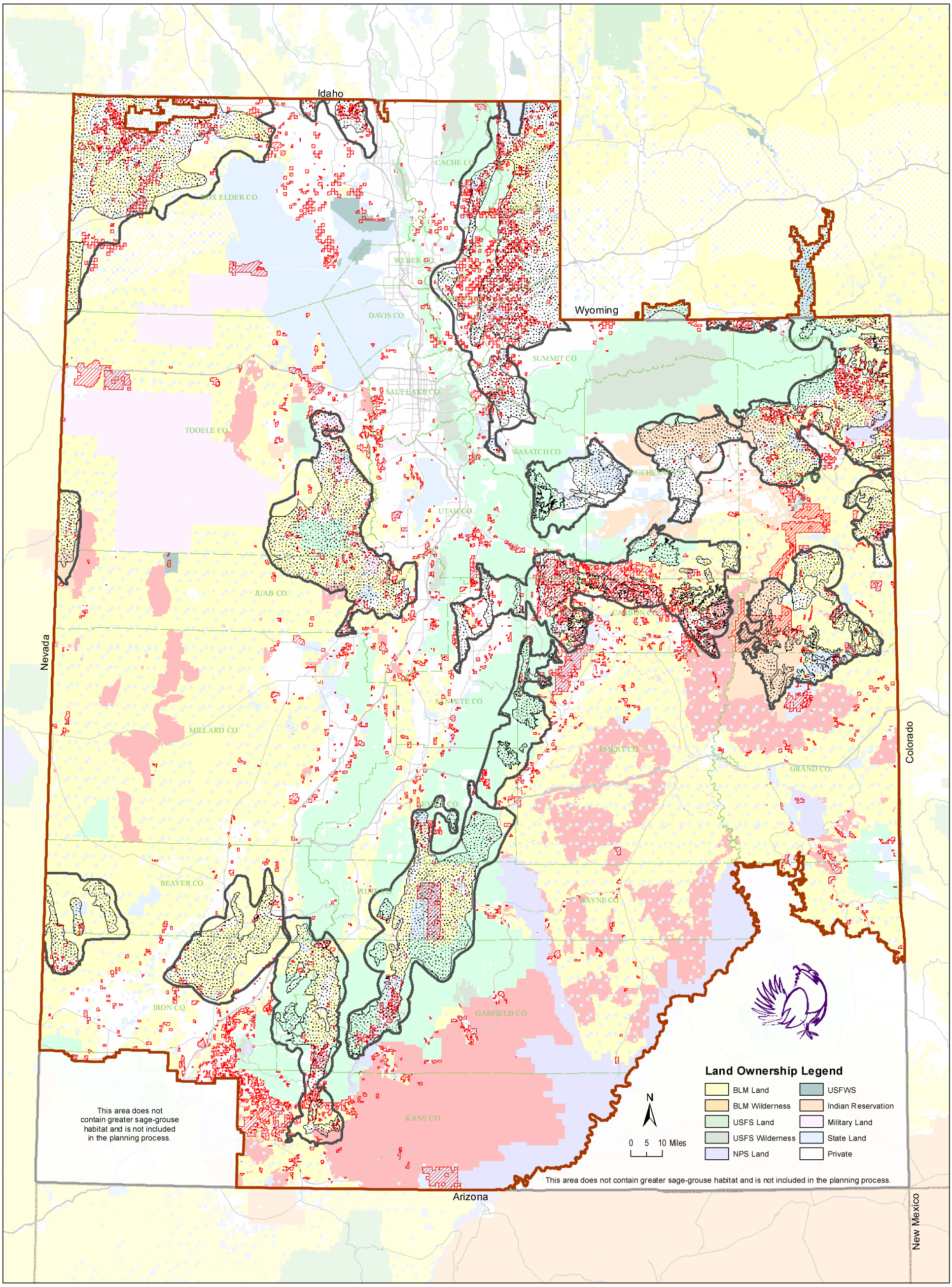


**Greater Sage-Grouse Areas**

- Population Areas
- Occupied Habitat

**Saleable Minerals Materials**

- Closed
- Federal Mineral Interest on Non-Federal Land