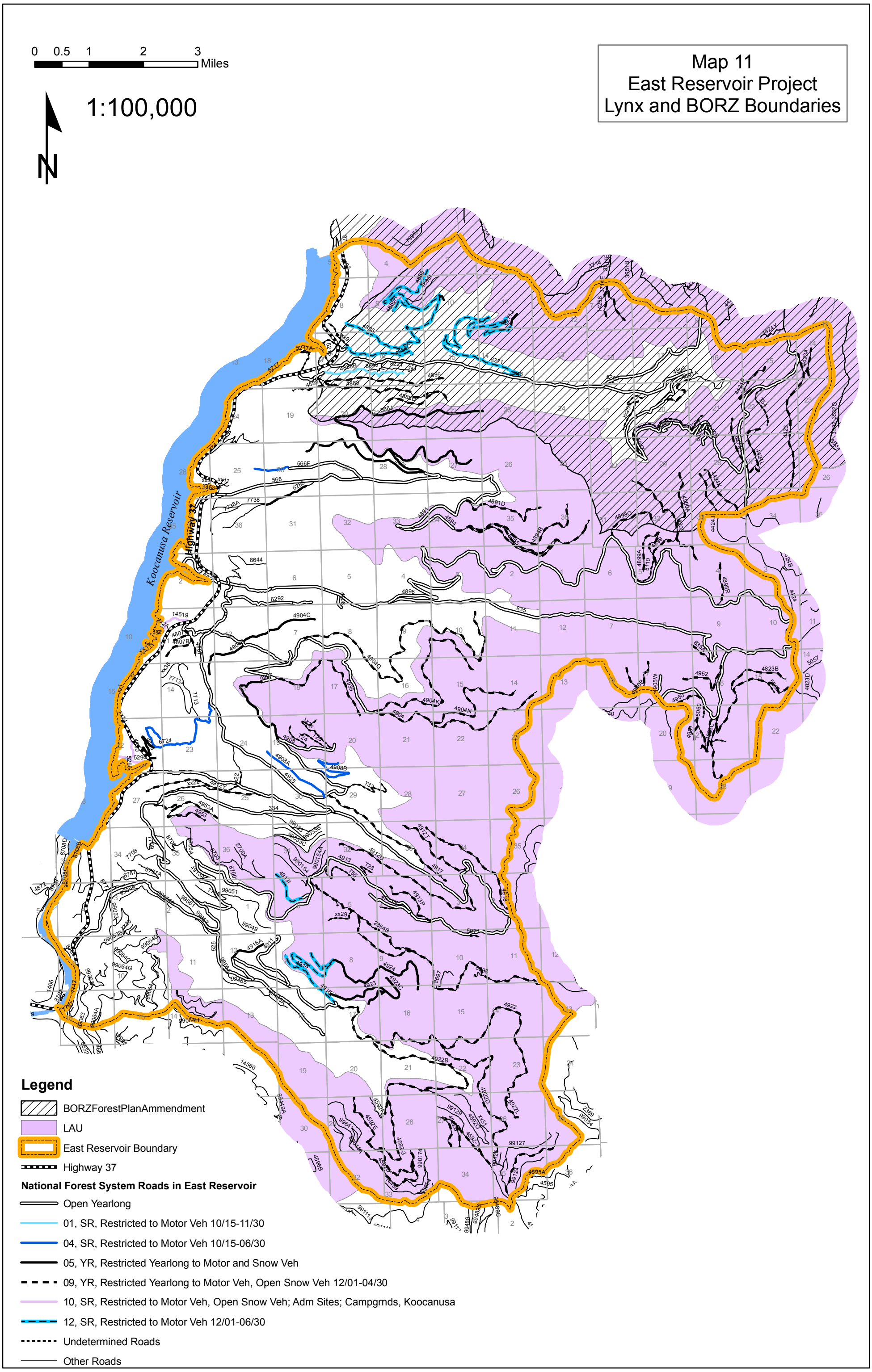
0 0.5 1 2 3
Miles
1:100,000
N
Map 11
East Reservoir Project
Lynx and BORZ Boundaries
Koocanusa Reservoir
Highway 37
Legend
BORZForestPlanAmmendment
LAU
East Reservoir Boundary
Highway 37
National Forest System Roads in East Reservoir
Open Yearlong
01, SR, Restricted to Motor Veh 10/15-11/30
04, SR, Restricted to Motor Veh 10/15-06/30
05, YR, Restricted Yearlong to Motor and Snow Veh
09, YR, Restricted Yearlong to Motor Veh, Open Snow Veh 12/01-04/30
10, SR, Restricted to Motor Veh, Open Snow Veh; Adm Sites; Campgrnds, Koocanusa
12, SR, Restricted to Motor Veh 12/01-06/30
Undetermined Roads
Other Roads